



There are changes happening in your community

Park Avenue Area Reconstruction Project

Project Update – July 2025

Burlington.ca/ParkAvenue

King Paving and Construction Ltd. has been awarded the Park Ave. Area Reconstruction contract.

Project Location

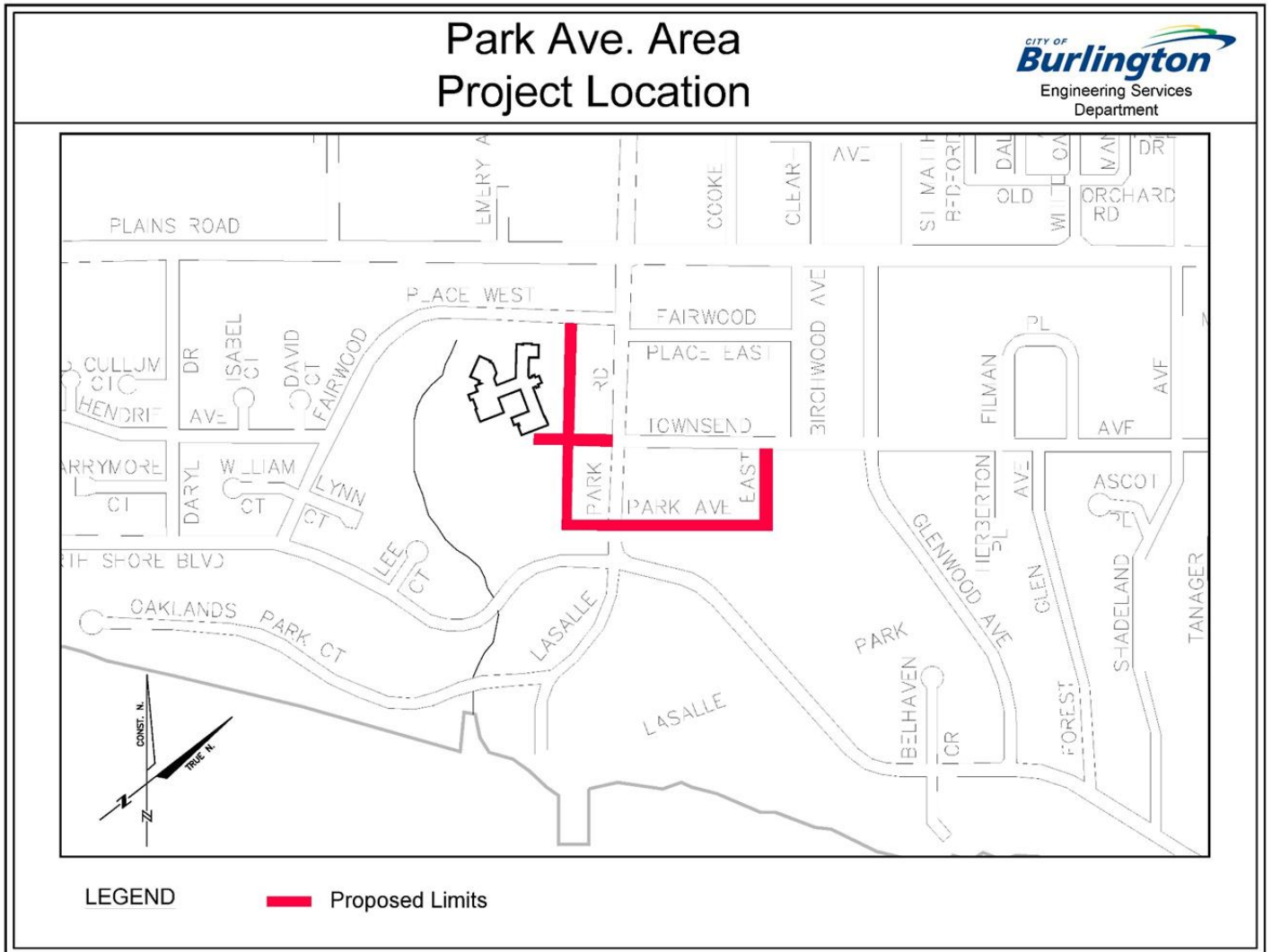

Project Scope

The City of Burlington and Halton Region will be working on:

Location	City Works	Region Works
Park Avenue W Park Avenue E Aldershot Place	<ul style="list-style-type: none">• Construction of sidewalks, curb and gutter• Full asphalt replacement• Installation of full storm sewer system• Street lighting upgrades	<ul style="list-style-type: none">• Watermain and service replacement• Wastewater main and lateral replacement/rehabilitation

Project Schedule

The tentative construction timeline is as follows:

Location	Works	Timeline
Aldershot Place	Wastewater replacement Watermain replacement Storm sewer installation Concrete works and base asphalt	Summer/Fall 2025
Park Avenue West	Wastewater main replacement	Summer/Fall 2025
	Watermain replacement Storm sewer installation Concrete works and asphalt paving	Spring 2025
Park Avenue East	Wastewater replacement Watermain replacement Storm sewer installation Concrete works and asphalt paving	Spring/Summer 2026
All Streets (including LaSalle Park Drive)	Street lighting upgrades	Spring/Summer 2026

The construction timeline above is tentative and dependent on weather and other factors. A Project Update, with updated scheduling, will be provided to residents Fall 2025.

Contacts

Inquiry	Contact
Day-to-day construction	Jason Forde, Construction Inspector City of Burlington 905-220-6682 jason.forde@burlington.ca
Water and Wastewater Main Replacement	Fadi Yousri, Project Manager Halton Region 289-981-0883 Fadi.Yousri@halton.ca
All other construction inquiries	Ryan Stoneman, Project Manager City of Burlington 905-335-7600, ext. 7817 Ryan.Stoneman@burlington.ca

Pre/Post-condition Surveys

dBA Services Inc. has been hired by our contractor to complete internal and external condition surveys of the residences within the project limits. The purpose of these inspections is to photograph and note the condition of the existing structure, i.e. cracking or displacement in walls, plaster, floors, patios, etc. This is to protect both the homeowners and the contractor in the case of any damage, actual or purported caused by construction, though damage this is very rare and unlikely. A dBA representative will be coming to your home to schedule the survey. Note that these inspections, internal and/or external, are free and completely optional, at the discretion of the homeowner.

Utilities

Utilities, such as Union Gas, Hydro and Bell Canada, have already started to locate their existing infrastructure to prepare for this construction. Residents will see various coloured paint marks and flags on their lawn and roadway. These are noting the location of various underground utilities, i.e. gas (yellow), hydro (red) water (blue), etc. ***Please do not remove these marker stakes or paint markings. Staff will return to remove them once the project is complete.***

Water and wastewater disruptions

There will be disruption to your water service during the course of the project. Halton Region will provide at least 48 hours advance written notice of all scheduled shutdowns or disruptions.

Watermain installation and tie-in work may be required to take place at night. Advance notification will be provided.

Wastewater Works

The contractor may ask you to restrict your water usage at specific times during the course of construction. This will last for a limited amount of time while they rehabilitate and/or replace your lateral.

Access to Your Home

During normal construction hours (Monday to Friday, 7 a.m. to 6:30 p.m.) vehicle access to and from your properties may be difficult. Driveways will be temporarily closed when work is being carried out in the immediate area. Either the inspector or the contractor will notify you of access interruptions before the closure.

Driveway Impacts

During replacement of existing curb and sidewalk, and the installation of services and laterals, portions of existing driveways will require replacement. These driveways will be replaced full width to the limit of disturbance.

Road Closures/Lane Restrictions

Lane restrictions and short-term road closures will be in place at times during construction. You will still have access to your home. Additional information will be provided during construction.

Parking

For the duration of construction, enforcement of the “5-hour” maximum on-street parking by-law will be relaxed when your driveway is inaccessible or closed. Residents are asked to register their vehicle online at www.burlington.ca/parking or call 905-335-7816 Monday to Friday 8:30 to 4:30 p.m.

Vehicles are not permitted to park where signs are posted. (e.g. No Parking, No Stopping, and Fire Route etc.) In addition, vehicles are not to block fire hydrants, driveway access or park their vehicles facing the wrong direction.

How does a parking exemption work?

- It allows a vehicle to park on the street beyond the five-hour limit or overnight between 1 a.m. and 6 a.m., up to 15 days per calendar year, per licence plate.
- The only two parking offences waived AFTER a vehicle is registered for a parking exemption are:
 1. Park exceeding five-hour limit
 2. Park between 1 a.m. and 6 a.m.
- All other parking offences apply as they are not part of the parking exemption program.

During City construction projects, the extra days will not be included in the 15-day-per-year limit when your driveway is not accessible. However, it is important to register your vehicle for this program so that you will not receive a parking ticket.

Garbage Pick up

Please continue to put your garbage and recycling out on the usual day. It is the contractor's responsibility to move your garbage and recycling to a location that can be accessed by the garbage truck and return your garbage/recycling containers. To help the contractor, we ask that you mark your house number on your bins.

Lawn Irrigation System

If you have a lawn irrigation system where curb and sidewalk are to be replaced or installed, we request that you flag all irrigation heads, to help avoid damage. The City is not responsible for damaged heads within the road allowance. This does not have to be done until work in your area is scheduled.

Vibration

You may at times experience minor vibration from construction equipment. We recommend that you remove small, light objects from shelving around the house.

Trees

Tree protection barriers will be erected around all trees in the right-of-way and in front of adjacent private trees within the construction limits, with an opening to allow homeowner access to maintain the area within.

There will be boulevard trees removed due to conflict with the construction of the proposed curb and sidewalks, as well as potential removals due to conflict with the new water and wastewater mains and services/laterals. Public trees will be marked in advance and the specific trees to be removed can be found in the information package associated with the Public Information Centre (PIC) on the project website.

School Bus Access

Due to reduced access through the site during construction, school bussing routes may require modification. The service provider will provide additional information. Coordination will be made to ensure safe pick-up locations are maintained.

Canada Post

Due to access concerns regarding door-to-door mail delivery, temporary single-point mail pick-up location(s) will be coordinated by Canada Post.

Project Updates and Current Information

If you would like to receive notification via email when future Project Updates are available, please subscribe to the project webpage Burlington.ca/ParkAvenue

We would like to thank you for your co-operation and understanding during this construction period.

Kind Regards,

Ryan Stoneman

Ryan Stoneman
Project Manager
City of Burlington

c.c. Councillor Kelvin Galbraith, Ward 1
City of Burlington: Janine Yaromich, Roads, Parks, and Forestry Dept., Transportation Dept.
Halton Region: Fadi Yousri, Muhit Tanveer
King Paving and Construction Ltd.
Canada Post, HDSB, Halton Bus