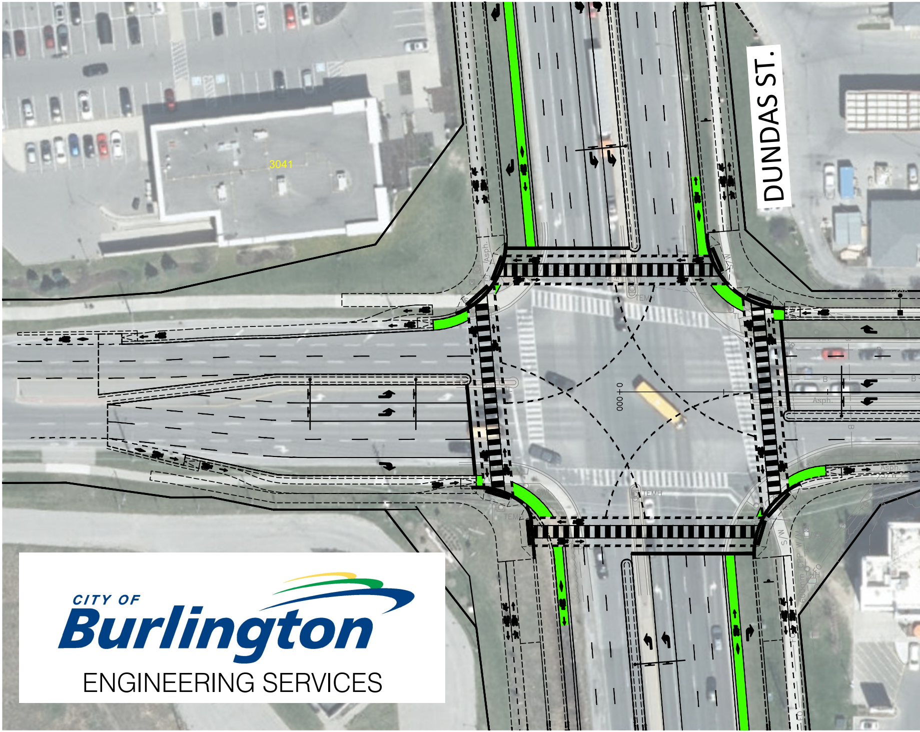
DUNDAS ST.
3041
Asph.
TEMH
S/W
0+000
B
600mm CPP W/M
FO

CITY OF
Burlington
ENGINEERING SERVICES

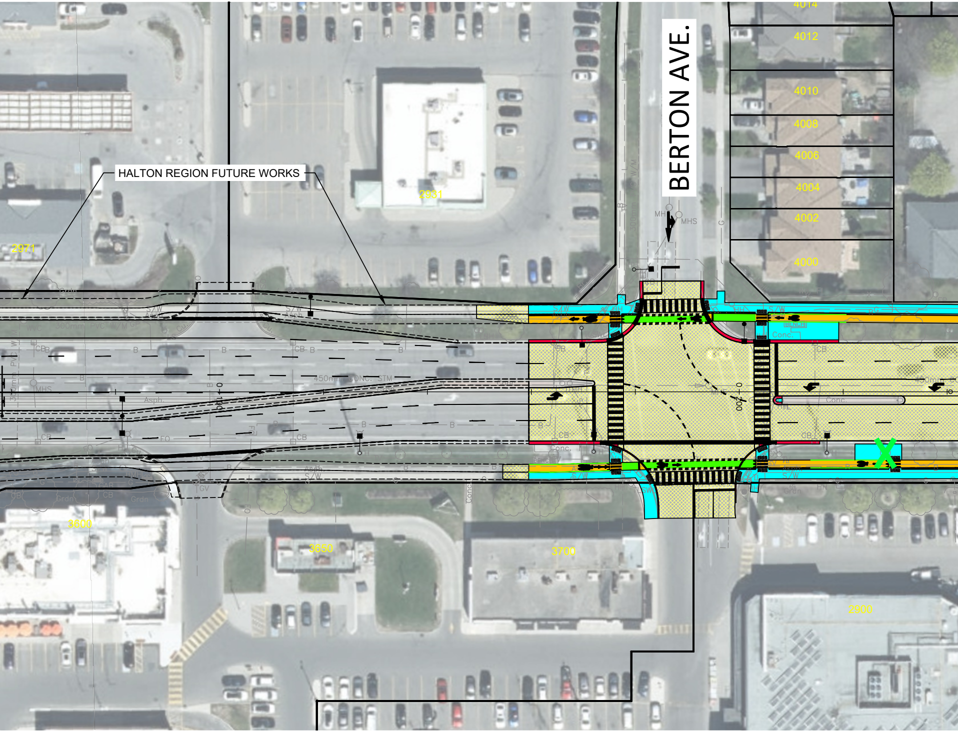
HALTON REGION FUTURE WORKS
BERTON AVE.
4014
4012
4010
4008
4006
4004
4002
4000
2931
2971
3600
3650
3700
2900
MH
MHS
S/W
CB
B
Asph.
Conc.
BENCH
450mm CONC. STM
300mm PVC W/M
Grdn
GV
HH

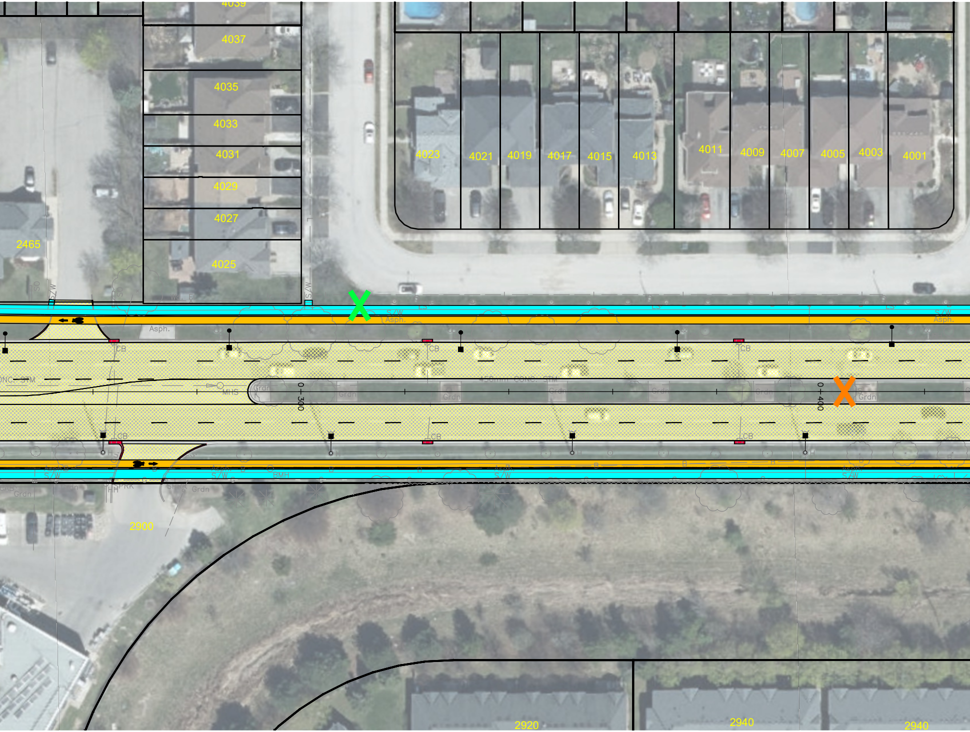
4039
4037
4035
4033
4031
4029
4027
4025
2465
4023
4021
4019
4017
4015
4013
4011
4009
4007
4005
4003
4001
S/W
Asph.
CB
CB
CB
CB
CB
CB
CB
CB
Grdn
0+300
0+400
450mm CONC. STM
MHS
S/W
BMH
SPRK
Grdn
2900
2920
2940
2940

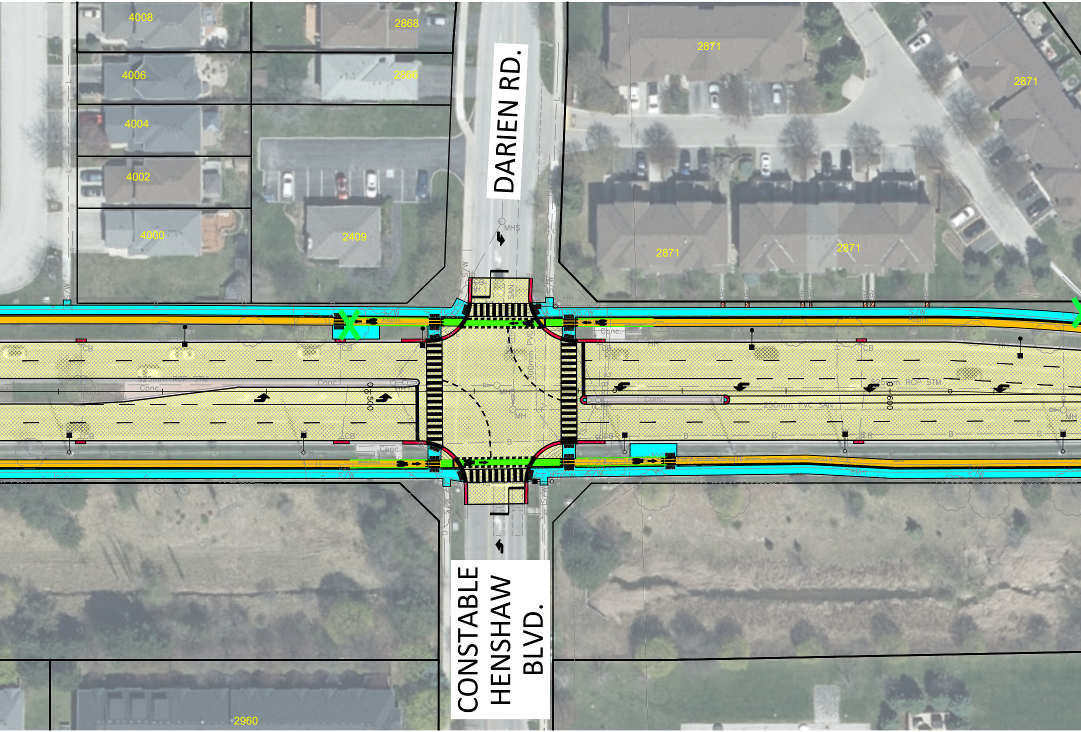
4008
2868
4006
2866
4004
4002
2409
4000
DARIEN RD.
2871
2871
2871
2871
MHS
S/W
Asph.
Conc.
CB
HH
525mm RCP STM
250mm PVC SAN
600
500
MH
BMH
Grdn
2960
CONSTABLE
HENSHAW
BLVD.

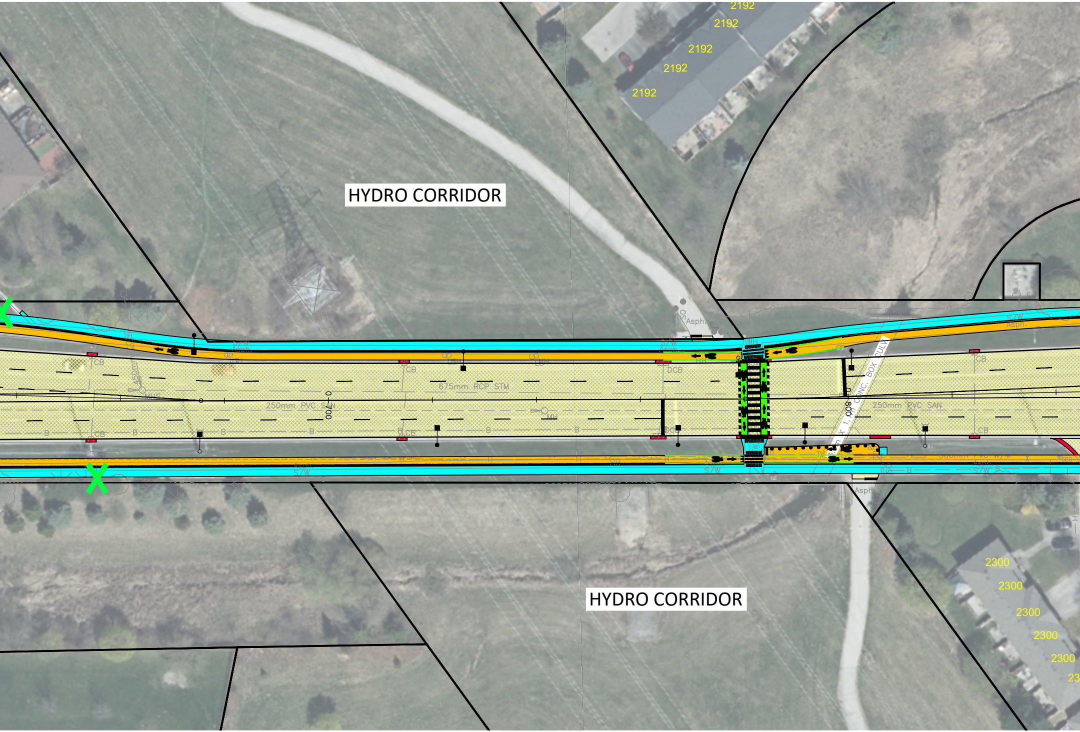
HYDRO CORRIDOR
2192
2192
2192
2192
2192
Asph.
S/W
CB
DCB
675mm RCP STM
250mm PVC SAN
250mm PVC SAN
CONC. BOX CULV
MH
CB
CB
CB
Asph.
S/W
2300
2300
2300
2300
2300
23
HYDRO CORRIDOR

WALKERS LIN
PROTECTED BIKEWAY AND RO

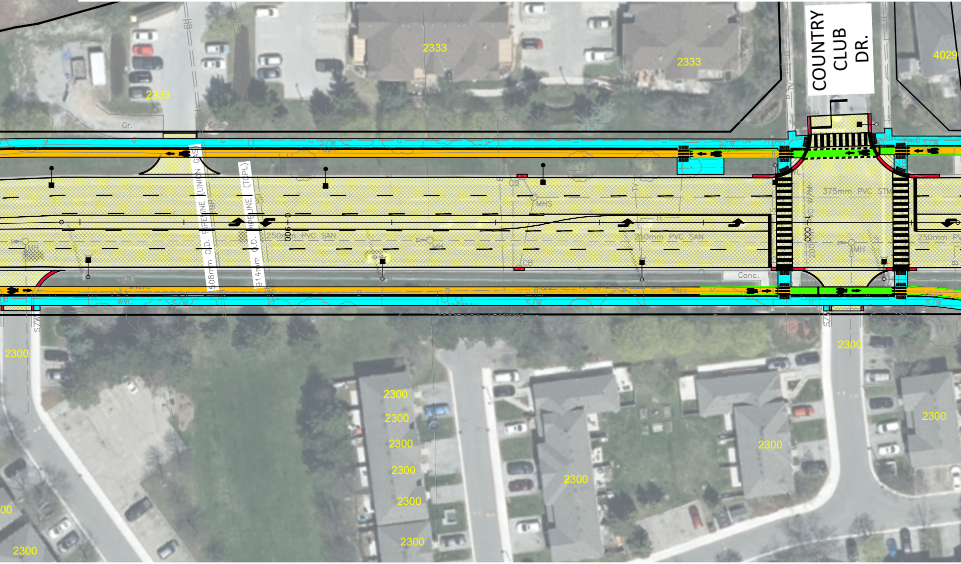
COUNTRY CLUB DR.
2333
2333
2333
4029
508mm O.D. PIPELINE (UNION GAS)
914mm O.D. PIPELINE (TCPL)
0+900
250mm PVC SAN
250mm PVC SAN
250mm PV
375mm PVC STM
1+000
MH
MHS
CB
CB
Gr.
Conc.
S/W
2300
2300
2300
2300
2300
2300
2300
2300
2300
2300
2300
00
2300

E

AD RESURFACING

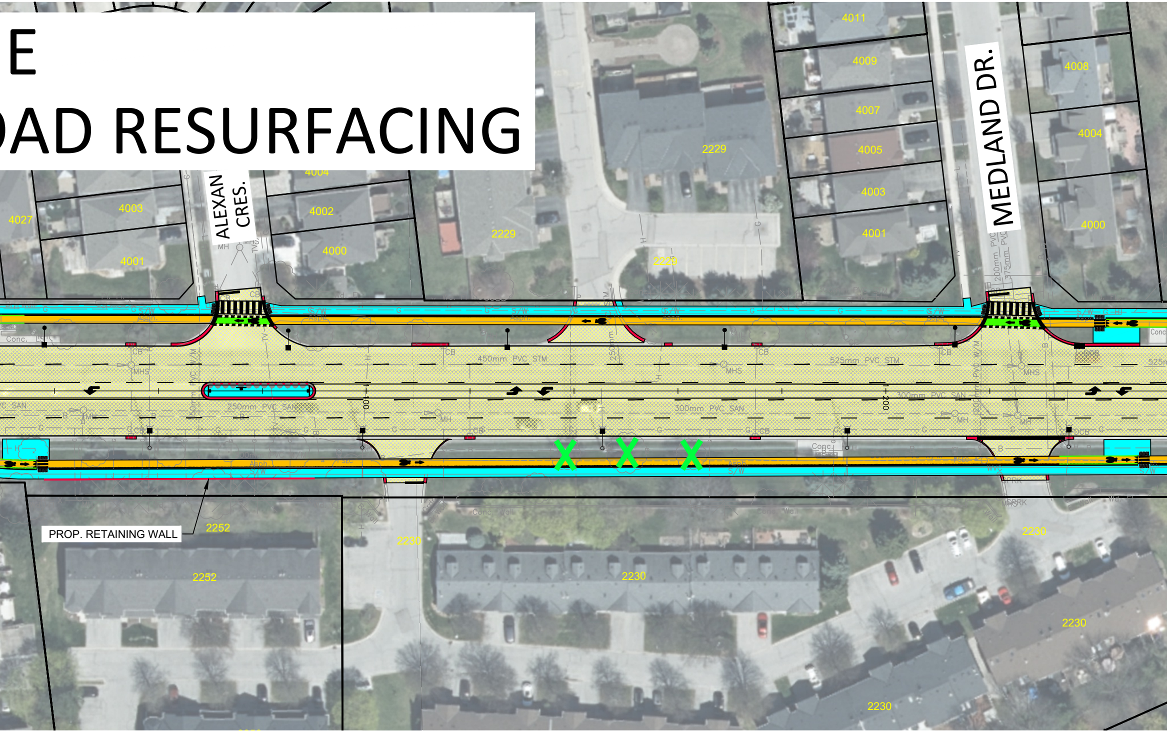
ALEXAN CRES.
MEDLAND DR.
4027
4003
4001
4004
4002
4000
2229
2229
2229
2229
4011
4009
4007
4005
4003
4001
4008
4004
4000
2252
2252
2230
2230
2230
2230
2230
PROP. RETAINING WALL
450mm PVC STM
525mm PVC STM
250mm PVC SAN
300mm PVC SAN
300mm PVC SAN
200mm PVC
375mm PVC
100
200
S/W
Asph.
Conc.
Conc. Wall
CB
DCB
MH
MHS
Wd. Fe.

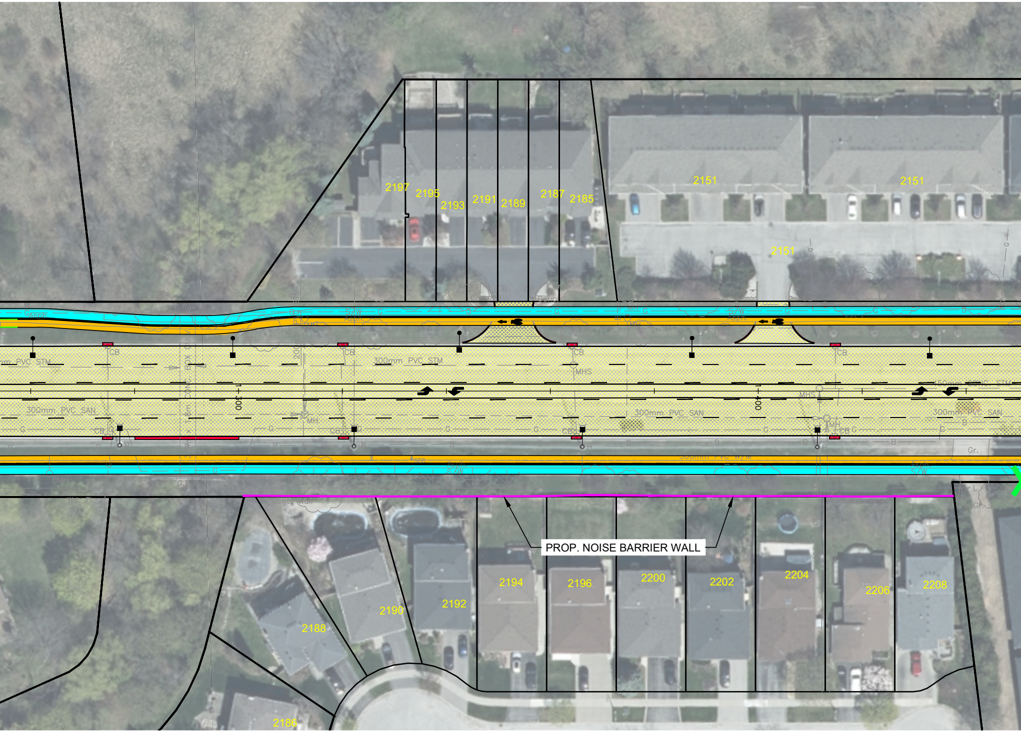
2197
2195
2193
2191
2189
2187
2185
2151
2151
2151
S/W
Asph.
CB
MH
MHS
300mm PVC STM
300mm PVC SAN
1+300
1+400
450mm CONC. STM
Gr.
PROP. NOISE BARRIER WALL
2186
2188
2190
2192
2194
2196
2200
2202
2204
2206
2208

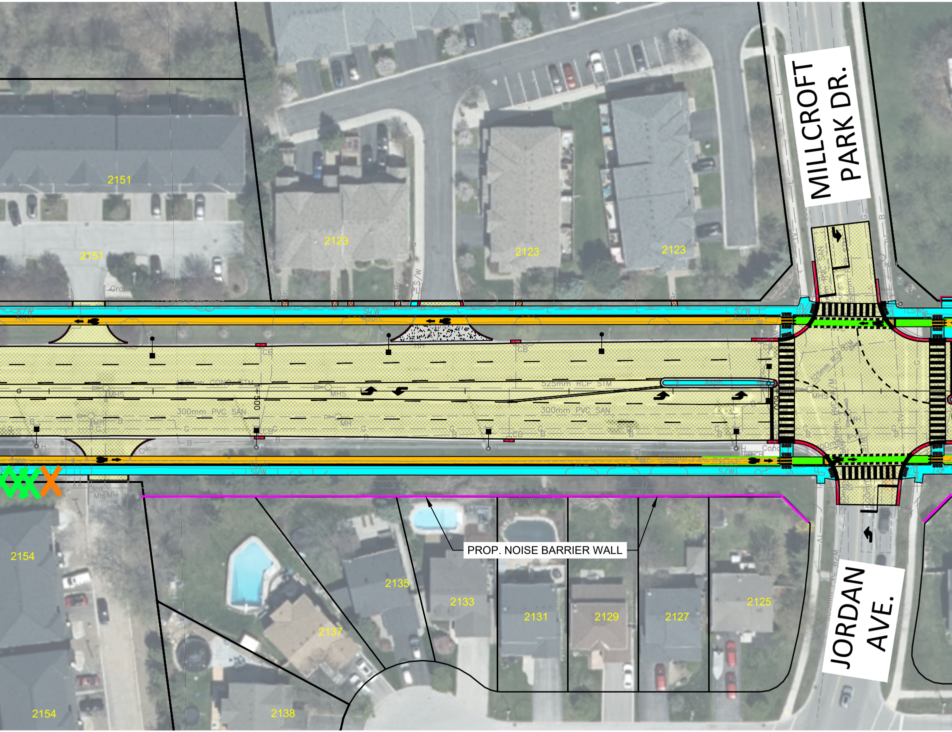
MILLCROFT PARK DR.
JORDAN AVE.
PROP. NOISE BARRIER WALL
2151
2151
2123
2123
2123
2154
2154
2135
2133
2131
2129
2127
2125
2137
2138
450mm CONC STM
525mm RCP STM
300mm PVC SAN
300mm PVC SAN
MHS
MH
CB
S/W
Asph.
500
600

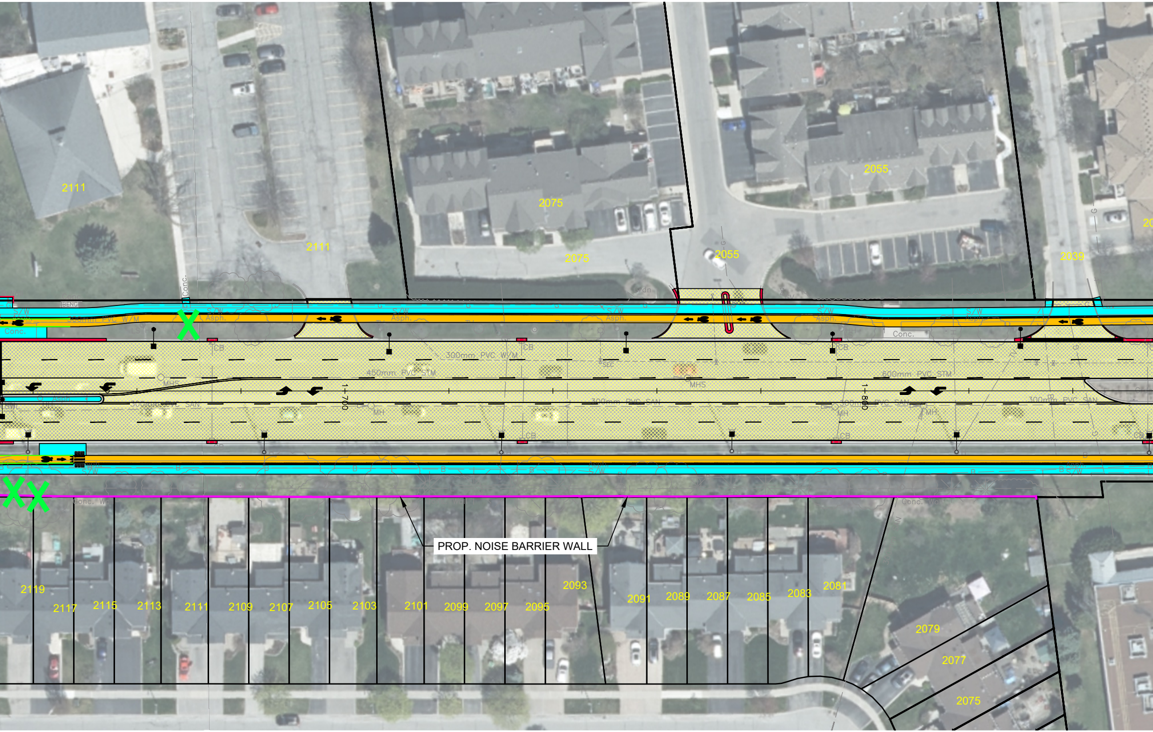
2111
2111
2075
2075
2055
2055
2039
Conc.
S/W
Asph.
300mm PVC W/M
Conc.
CB
300mm PVC W/M
450mm PVC STM
MHS
300mm PVC SAN
1+700
MH
300mm PVC SAN
MHS
1+800
600mm PVC STM
300mm PVC SAN
MH
Conc.
Conc. Wk
PROP. NOISE BARRIER WALL
2119
2117
2115
2113
2111
2109
2107
2105
2103
2101
2099
2097
2095
2093
2091
2089
2087
2085
2083
2081
2079
2077
2075

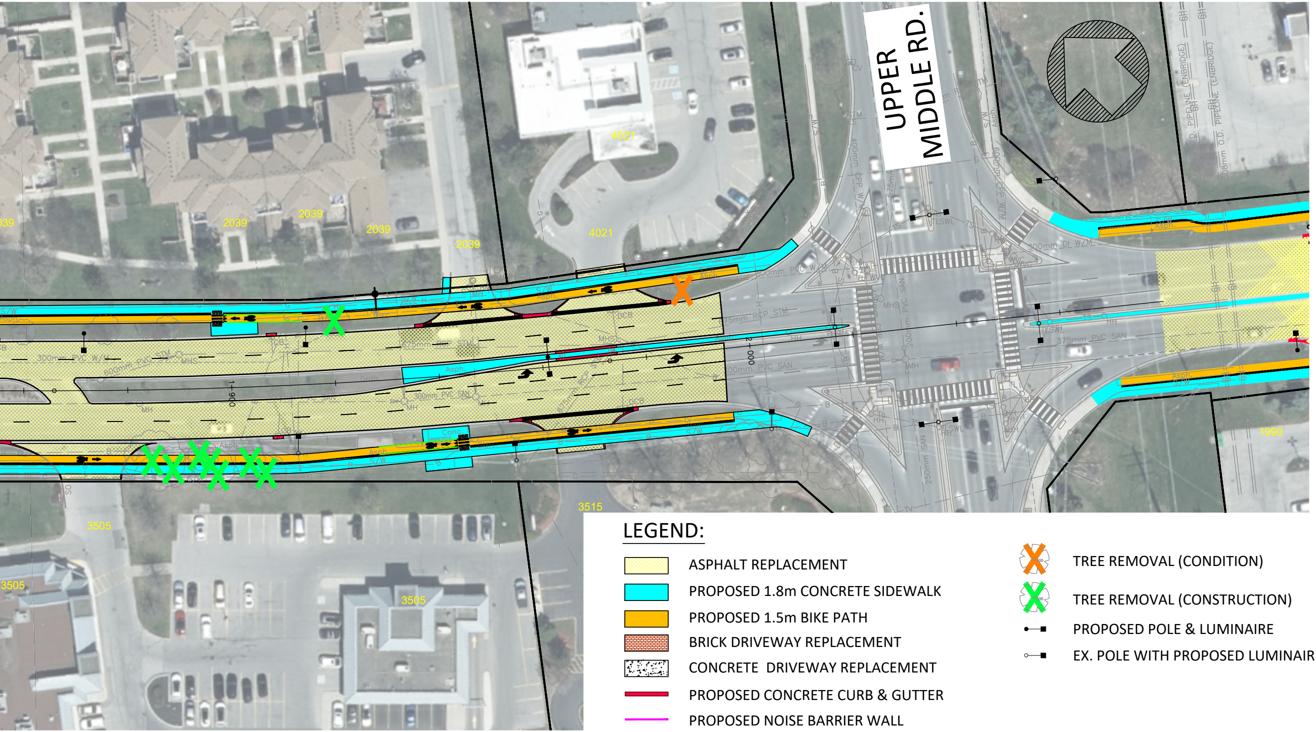
UPPER MIDDLE RD.
2039
2039
2039
2039
2039
4021
4021
3505
3505
3505
3515
1990
300mm PVC W/M
600mm PVC STM
675mm RCP STM
375mm RCP STM
300mm PVC SAN
200mm PVC SAN
400mm CPP W/M
300mm DI W/M
375mm PVC SAN
250mm SAN
508mm O.D. PIPELINE (ENBRIDGE)
1+900
2+000
S/W
Asph.
Conc.

LEGEND:

▨ ASPHALT REPLACEMENT

🟦 PROPOSED 1.8m CONCRETE SIDEWALK

🟧 PROPOSED 1.5m BIKE PATH

▨ BRICK DRIVEWAY REPLACEMENT

▨ CONCRETE DRIVEWAY REPLACEMENT

▬ PROPOSED CONCRETE CURB & GUTTER

▬ PROPOSED NOISE BARRIER WALL

✗ TREE REMOVAL (CONDITION)

✗ TREE REMOVAL (CONSTRUCTION)

●─■ PROPOSED POLE & LUMINAIRE

○─■ EX. POLE WITH PROPOSED LUMINAIRE