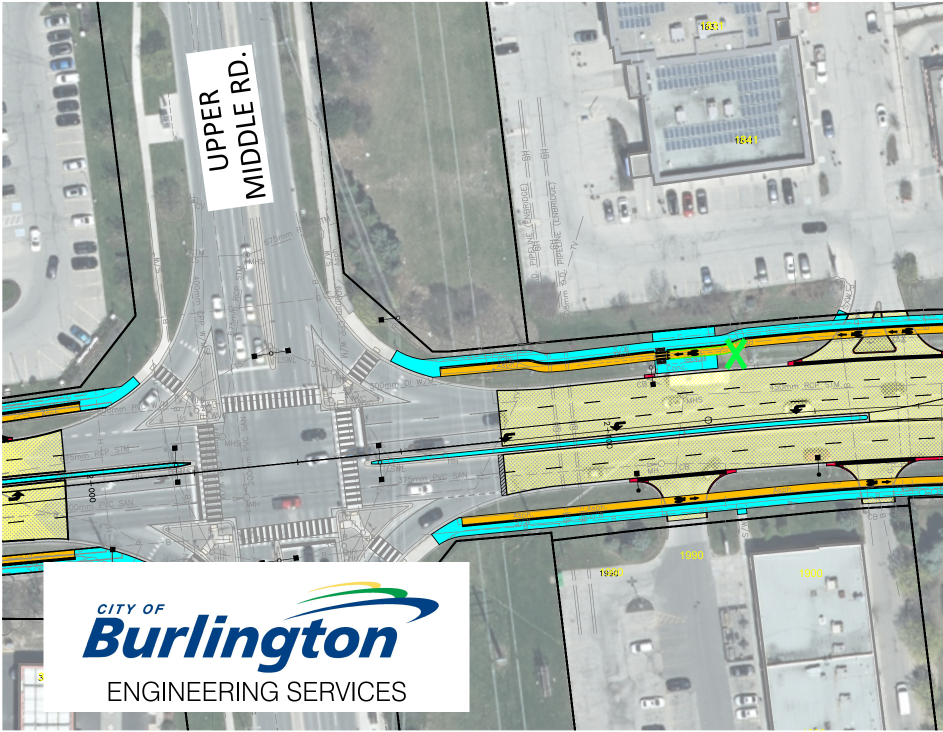
UPPER
MIDDLE RD.
1831
1841
1990
1980
1900
PIPELINE (ENBRIDGE)
675mm RCP STM
400mm CPP W/M
300mm DI W/M
450mm RCP STM
375mm PVC SAN
200mm PVC SAN
S/W
Asph.
Conc.
BENCH
MHS
MH
CB
2+000
2+100

CITY OF
Burlington
ENGINEERING SERVICES

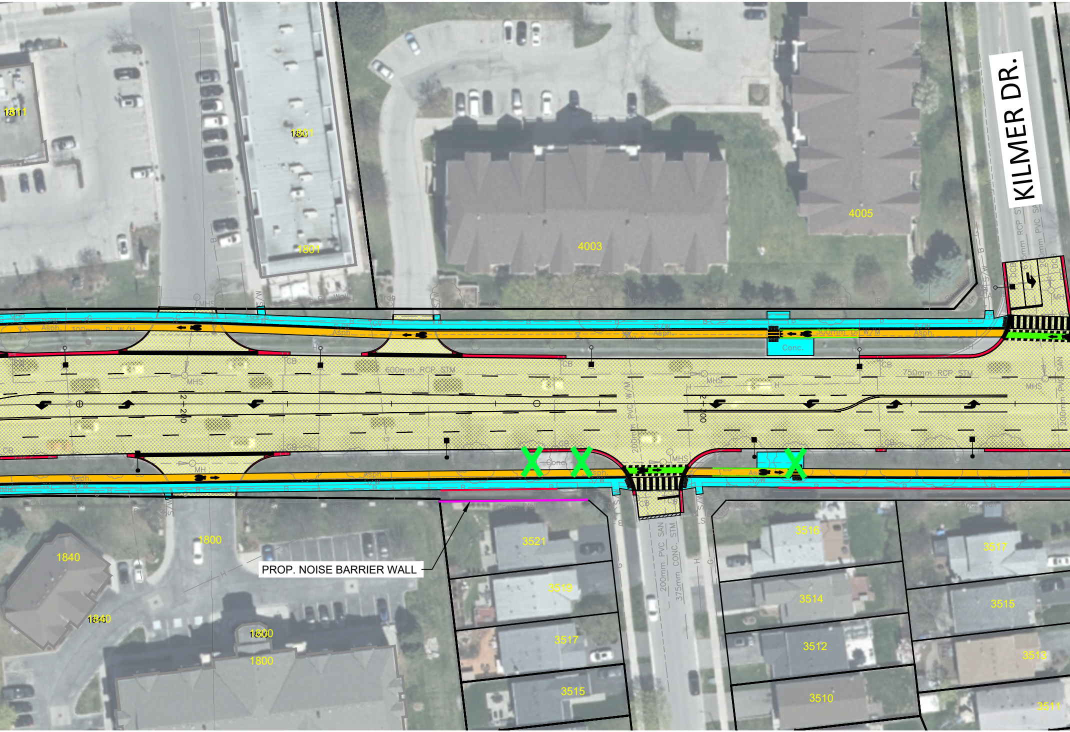
KILMER DR.
PROP. NOISE BARRIER WALL
1811
1801
1801
4003
4005
1800
1840
1840
1800
1800
3521
3519
3517
3515
3516
3514
3512
3510
3517
3515
3513
3511
300mm DI W/M
600mm RCP STM
750mm RCP STM
200mm PVC W/M
200mm PVC SAN
375mm CONC. STM
Conc.
Asph.
S/W
MHS
MH
CB
Conc. Wall

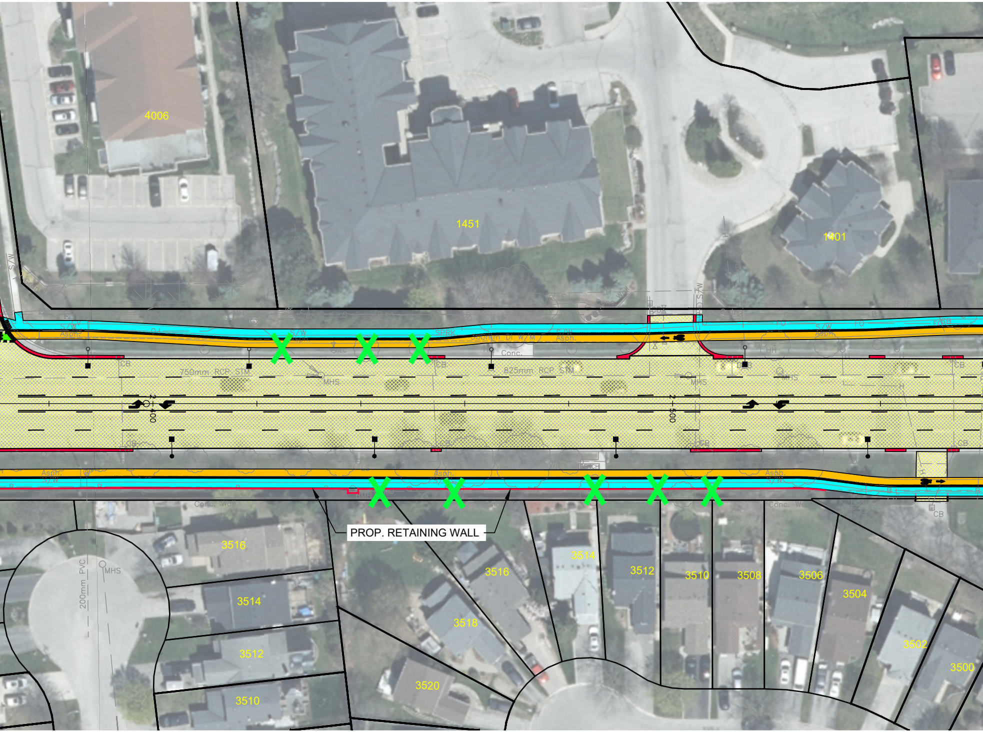
4006
1451
1401
S/W
Asph.
SPRK
300mm DI W/M
Conc.
CB
750mm RCP STM
825mm RCP STM
MHS
2+400
2+500
Conc. Wall
PROP. RETAINING WALL
BENCH
3516
3514
3512
3510
3520
3518
3508
3506
3504
3502
3500
200mm PVC
MHS

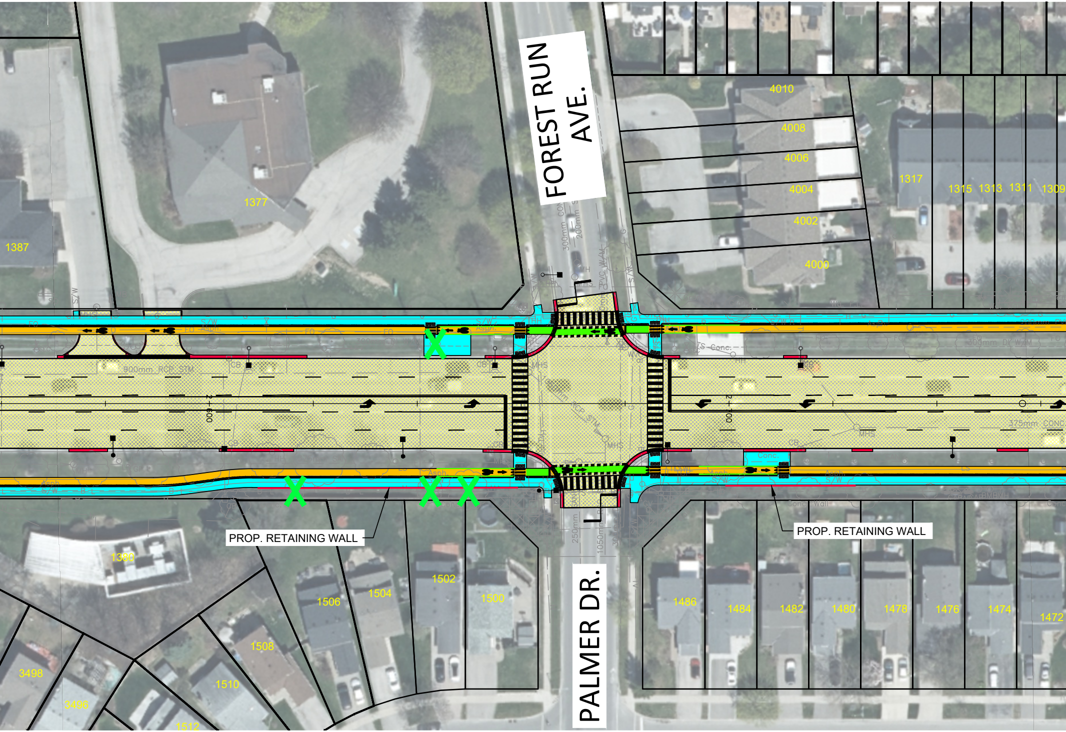
FOREST RUN AVE.
PALMER DR.
PROP. RETAINING WALL
PROP. RETAINING WALL
900mm RCP STM
375mm CONC
300mm DI W/M
Conc.
S/W
Asph.
1387
1377
4010
4008
4006
4004
4002
4000
1317
1315
1313
1311
1309
1380
1506
1504
1502
1500
1508
1510
1512
3498
3496
1486
1484
1482
1480
1478
1476
1474
1472

WAL
PROTECTED BIKEWAY

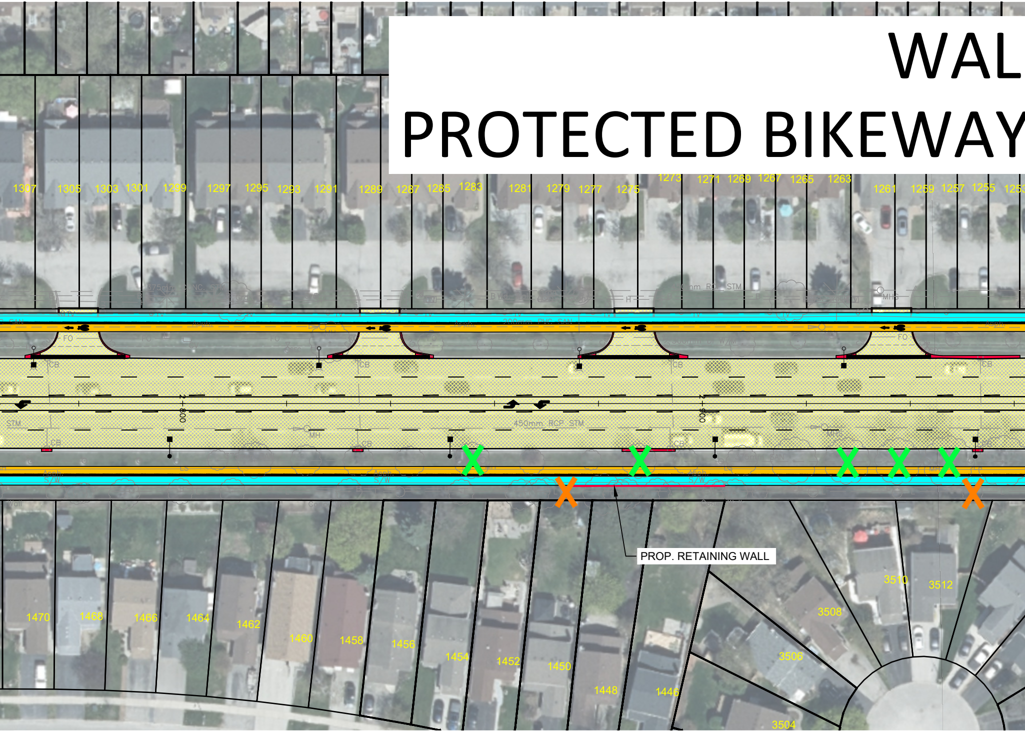
1307
1305
1303
1301
1299
1297
1295
1293
1291
1289
1287
1285
1283
1281
1279
1277
1275
1273
1271
1269
1267
1265
1263
1261
1259
1257
1255
200mm PVC SAN
450mm RCP STM
CB
STM
MH
FO
2+800
2+900
PROP. RETAINING WALL
1470
1468
1466
1464
1462
1460
1458
1456
1454
1452
1450
1448
1446
3510
3512
3508
3506
3504

KERS LINE
AND ROAD RESURFACING

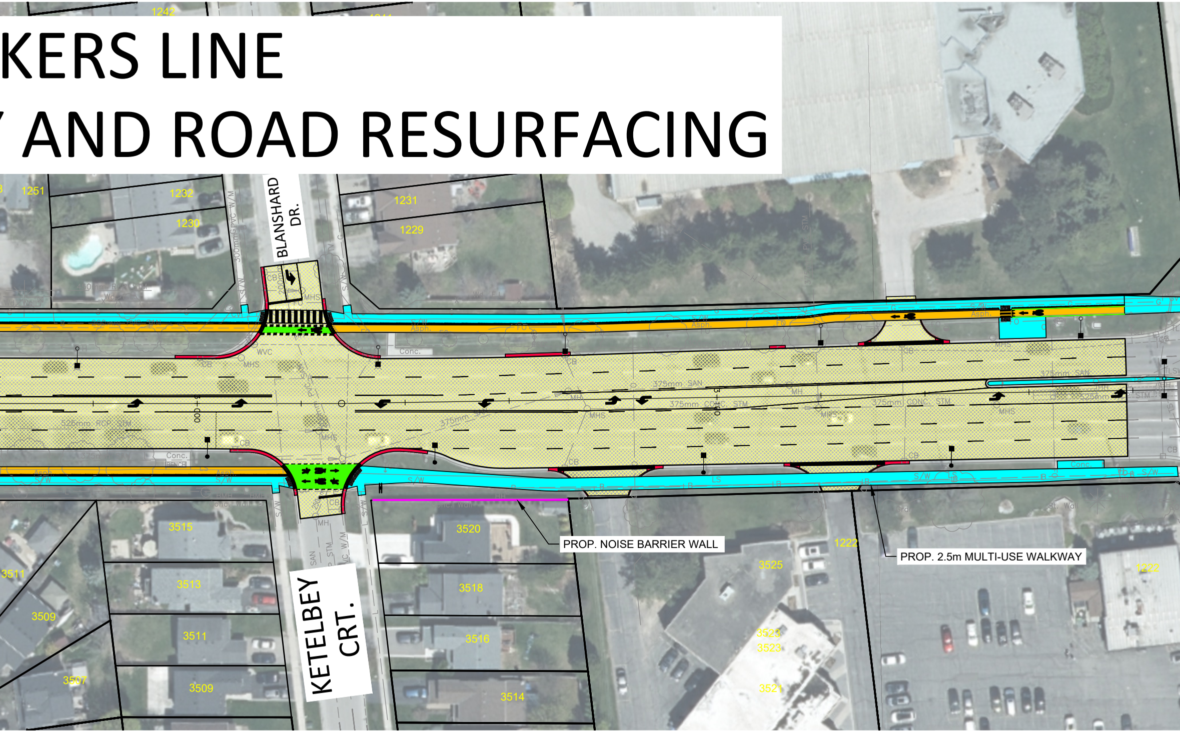

BLANSHARD DR.
KETELBEY CRT.
1242
1251
1232
1230
1231
1229
3515
3513
3511
3509
3507
3520
3518
3516
3514
1222
3525
3523
3521
S/W
Asph.
Conc.
CB
MHS
MH
WVC
375mm SAN
375mm CONC. STM
525mm RCP STM
500mm PVC W/M

PROP. NOISE BARRIER WALL

PROP. 2.5m MULTI-USE WALKWAY

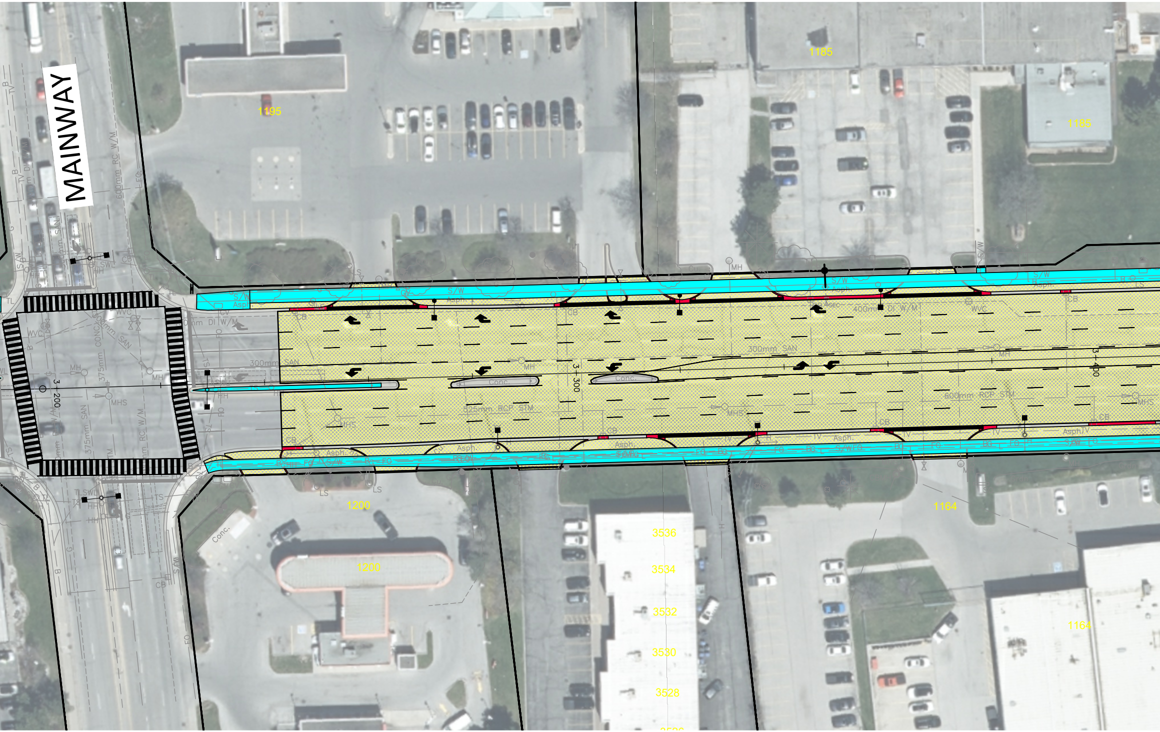
MAINWAY
1195
1185
1185
1200
1200
3536
3534
3532
3530
3528
1164
1164
3+200
3+300
3+400
300mm SAN
300mm SAN
600mm RCP STM
525mm RCP STM
400mm DI W/M
600mm RC W/M
375mm CONC
375mm SAN
S/W
Asph.
Conc.
Conc.
Conc.
MH
MHS
CB
WVC
FO
LS
TL
SWL
TS
HH
B
G
TV

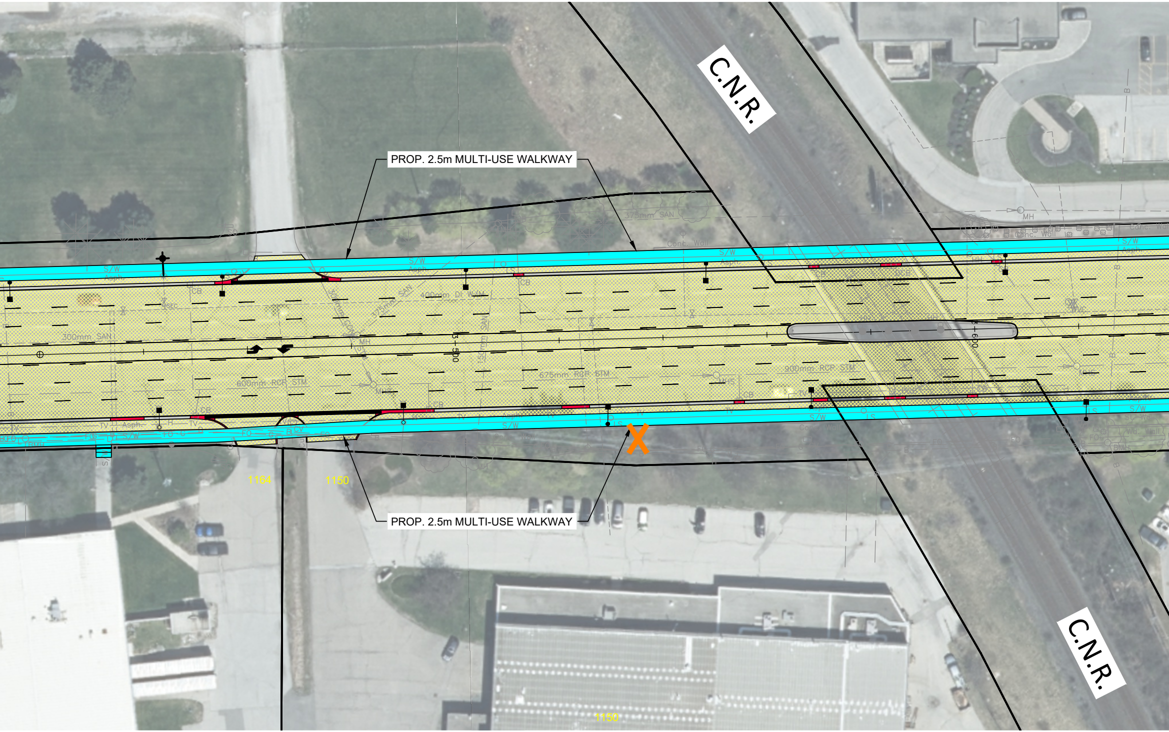
C.N.R.
PROP. 2.5m MULTI-USE WALKWAY
375mm SAN
400mm DI WM
300mm SAN
600mm RCP STM
675mm RCP STM
900mm RCP STM
MH
CB
S/W
Asph.
Conc. Wall
1164
1150
PROP. 2.5m MULTI-USE WALKWAY
1150
C.N.R.

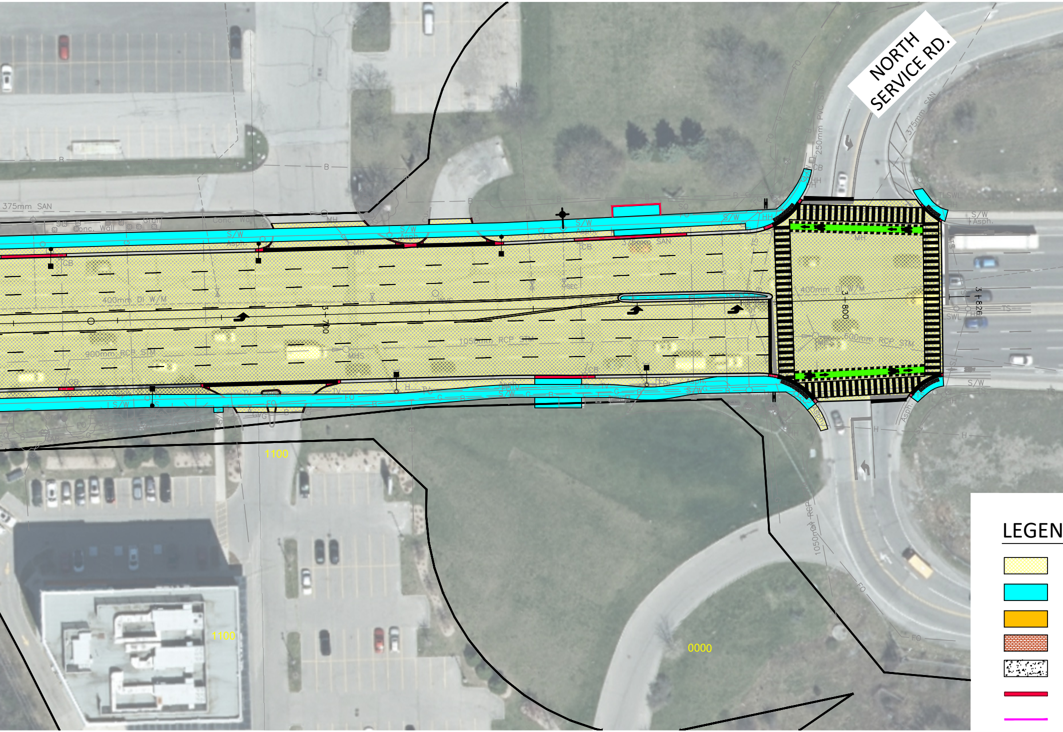
NORTH SERVICE RD.
375mm SAN
400mm DI W/M
900mm RCP STM
1050mm RCP STM
600mm RCP STM
250mm PVC STM
375mm SAN
1050mm RCP
3+700
3+800
3+826
Conc. Wall
S/W
Asph.
MH
MHS
CB
HH
SWL
TS
FO
B
G
H
TV
1100
1100
0000
LEGEN

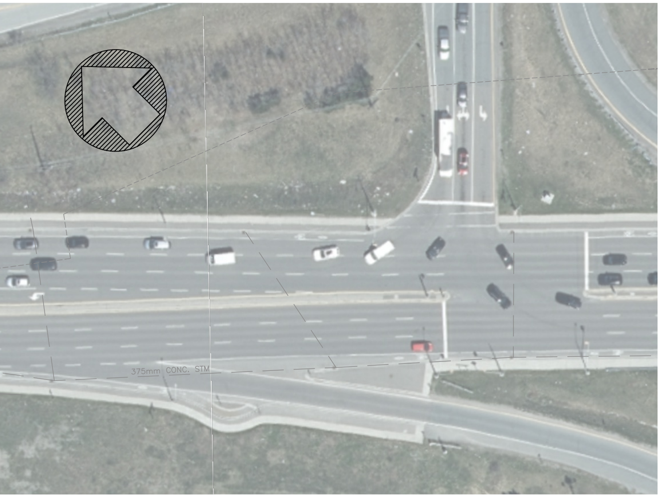
375mm CONC. STM

D:

ASPHALT REPLACEMENT

PROPOSED 1.8m CONCRETE SIDEWALK

PROPOSED 1.5m BIKE PATH

BRICK DRIVEWAY REPLACEMENT

CONCRETE DRIVEWAY REPLACEMENT

PROPOSED CONCRETE CURB & GUTTER

PROPOSED NOISE BARRIER WALL

✕	TREE REMOVAL (CONDITION)
✕	TREE REMOVAL (CONSTRUCTION)
●—■	PROPOSED POLE & LUMINAIRE
○—■	EX. POLE WITH PROPOSED LUMINAIRE