



Wicklow Road & Belfast Avenue Improvements

Online Public Information Centre (PIC)

Thursday, March 10, 2022

www.Burlington.ca/WicklowBelfast



Project Team

City of Burlington

Councillor Shawna Stolte

905-335-7600 Ext. 7531

Shawna.Stolte@burlington.ca

Nancy Pampalon, Assistant to
Councillor Shawna Stolte, Ward 4
905-335-7600 Ext. 7512

Nancy.Pampalon@burlington.ca

Office: Ward4@Burlington.ca

Jeff Thompson, Project Manager
City of Burlington

Jeff.Thompson@burlington.ca

Hasan Rabby, Contract Administrator
City of Burlington

Hasan.Rabby@burlington.ca

Halton Region

Gurpreet Chaggar, Project Manager
Halton Region

Gurpreet.Chaggar@halton.ca

Kim Doyle, Project Manager
R.J. Burnside & Associates Limited

Kim.Doyle@rjburnside.com



Budget & Tentative Project Schedule

Public Information Centre:	March 10, 2022
Tender Close:	March, 2022
Construction:	May to December 2022
Top lift Asphalt:	Spring 2023
City Budget:	\$ 1,461,000
Region Budget:	\$ 2,510,000
Total Budget:	\$ 3,971,000

Project Overview

Location	City Works	Region Works
Wicklow Road & Belfast Avenue	<ul style="list-style-type: none">• Full depth asphalt replacement• Full curb and gutter replacement• Storm Sewer repairs• Street lighting Upgrades• Sidewalk Replacement (Belfast Avenue)	<ul style="list-style-type: none">• Full watermain and water service replacement• Full wastewater main replacement and wastewater service replacement or lining

WICKLOW ROAD & BELFAST AVENUE ROAD RECONSTRUCTION WATERMAIN AND WASTEWATER MAIN REPLACEMENT

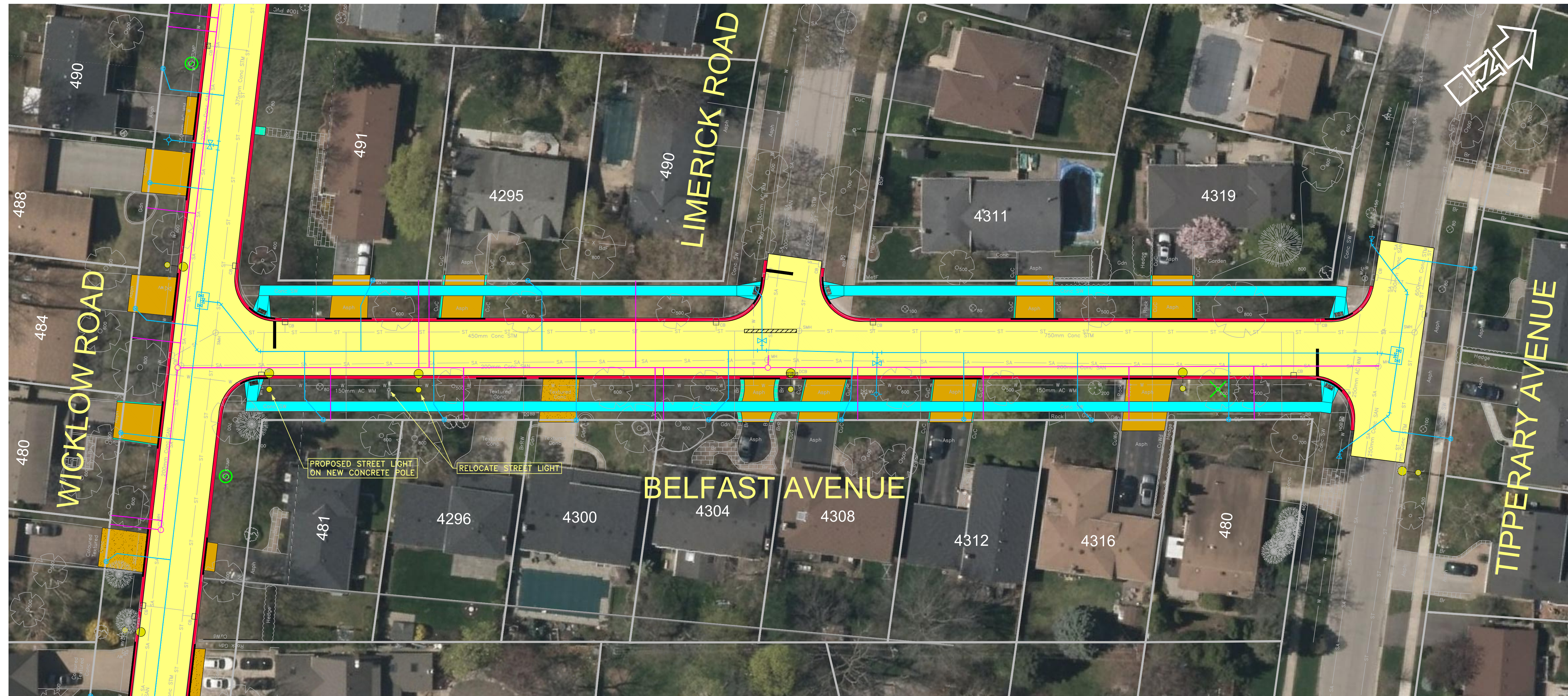

LEGEND:

- ASPHALT REPLACEMENT
- CONCRETE SIDEWALK REPLACEMENT
- DRIVEWAY REPLACEMENT
- CURB & GUTTER REPLACEMENT
- STORM SEWER REPLACEMENT
- WATERMAIN REPLACEMENT
- WASTEWATER MAIN REPLACEMENT
- PROPOSED STREET LIGHT
- TREE REMOVAL/STUMP REMOVAL



WICKLOW ROAD & BELFAST AVENUE ROAD RECONSTRUCTION WATERMAIN AND WASTEWATER MAIN REPLACEMENT

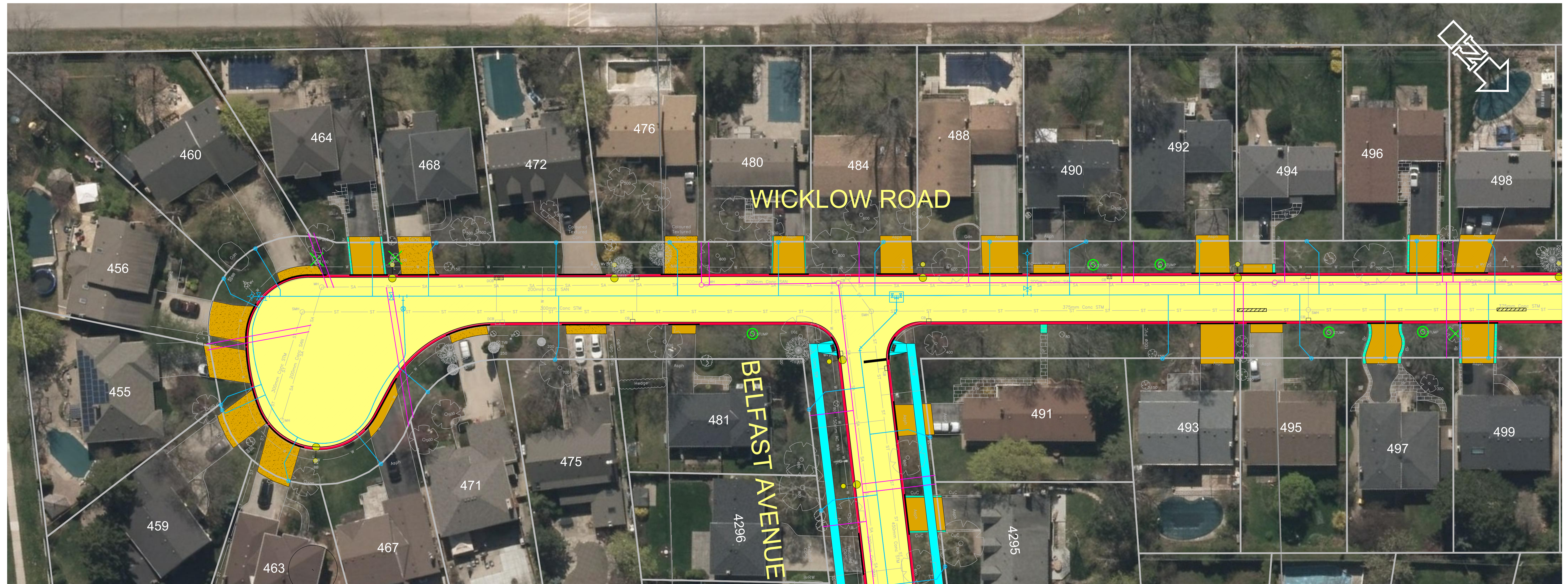

LEGEND:

- ASPHALT REPLACEMENT
- CONCRETE SIDEWALK REPLACEMENT
- DRIVEWAY REPLACEMENT
- CURB & GUTTER REPLACEMENT
- STORM SEWER REPLACEMENT
- WATERMAIN REPLACEMENT
- WASTEWATER MAIN REPLACEMENT
- PROPOSED STREET LIGHT
- TREE REMOVAL/STUMP REMOVAL



WICKLOW ROAD & BELFAST AVENUE ROAD RECONSTRUCTION WATERMAIN AND WASTEWATER MAIN REPLACEMENT



LEGEND:

- ASPHALT REPLACEMENT
- CONCRETE SIDEWALK REPLACEMENT
- DRIVEWAY REPLACEMENT
- CURB & GUTTER REPLACEMENT
- STORM SEWER REPLACEMENT
- WATERMAIN REPLACEMENT
- WASTEWATER MAIN REPLACEMENT
- PROPOSED STREET LIGHT
- X TREE REMOVAL/STUMP REMOVAL





Watermain Works

Scope

Halton Region is installing new watermain, hydrants, and water services on the roads within the project limit. The primary method of watermain and water service installation will be open-cut trench excavation. There may be some water services installed by various trenchless means.

If hydrant locations are being changed on this project, and if one is being moved to your property, a letter will be provided by Halton Region.

Water Interruptions

There will be disruptions to your water service during construction while completing watermain tie-ins and when transferring the houses to the new watermain. Halton Region will provide 48 hours advanced notice of all scheduled service interruptions.



Wastewater Main Works

Scope

Halton Region is installing new wastewater mains on the roads within the project limit, except south of Belfast Avenue to the end on Wicklow. The primary method of wastewater main and service installation will be open-cut trench excavation. There will be some wastewater services installed by various trenchless means.

Service Interruptions

There will be disruptions to your wastewater collection service during construction when transferring the houses to the new wastewater main. Halton Region will provide 48 hours advanced notice of all scheduled service interruptions.

Parking

During normal construction hours, Monday to Friday, 7 a.m. to 5:30 p.m., vehicle access to and from your property may be difficult. Driveways may be temporarily closed when work is being carried out in the immediate area. When your driveway is inaccessible or closed, please park on a neighbouring street, or where no construction is taking place. If your vehicle will be in contradiction to the below by-law, register your vehicle for the On-Street Parking Exemption Program at:

www.burlington.ca/exemption

How does a parking exemption work?

It allows a vehicle to park on the street beyond the 5-hour limit or overnight between 1 a.m. to 6 a.m., up to 15 days per calendar year, per license plate.

All other parking offences apply as they are not part of the parking exemption program.

During City construction projects.

The extra days will not be included in the 15-day per year limit when your driveway is not accessible.

However, it is important to register your vehicle for this program so that you will not receive a parking ticket

Driveway Restoration

All driveways damaged by construction will be repaired.

If your driveway is in poor condition and you are intending to repave your entire driveway, a credit for the cost the City would incur to fix your driveway is available.

If the property owner receives a driveway credit:

- The City does not warranty the work.
- Any damage to road, curb etc., caused by the private driveway contractor is the responsibility of the property owner.

Additional information will be provided prior to construction.

Additional Information

Trees

- An Arborist Report has been completed for the area.
- The following City trees are recommended for removal due to condition: 12 cm crab apple at 468 Wicklow Rd., 33 cm hawthorn at 534 Wicklow Rd., 30 cm Norway maple at 480 Tipperary Ave.
- The following City trees are recommended for removal due to root damage from construction: 15 cm crab apple at 464 Wicklow, 24 cm crab apple at 497 Wicklow Rd.
- The following City shrubs are recommended for removal due to construction damage (2 white cedars at 506/508 Wicklow Rd.)
- Tree protection barriers will be installed around all affected trees.

Lane Closures and Access

- Lane restrictions and localized short-term road closures will be necessary to complete some works.
- Coordination with school bussing will be made to ensure safe pick-up locations are maintained.

Garbage Pick-up

- Please continue to put your garbage and recycling out on the usual day.
- To help the contractor return your bins to you when they need to be relocated for pick-up, we ask that you write your house number on your garbage cans, recycling bins, and green carts.

Canada Post

- Due to access concerns regarding mail delivery, single-point mail pick-up locations will be arranged by Canada Post.

Additional Information...

Irrigation

- Please flag your irrigation system heads and pipes prior to construction to limit damage.
- Some irrigation damage is expected. If your system is damaged, please contact the City.
- Repairs to your irrigation system from construction damage will typically be completed by the property owner's irrigation contractor and reasonable costs will be covered by the City.

Pre-condition Survey

An exterior pre-condition survey is to be carried out on behalf of Halton Region to document the existing condition of homes within the project limits. This is to ensure that both the residents and Contractor have record of condition in the case that disputes arise during or after construction. At this time, interior pre-condition survey will not be offered. Additional information will be provided to homeowners closer to the commencement of construction.

COVID-19 Protocols and Guidelines

All current public health guidelines and protocols will be adhered to on this project.

What's Next

We anticipate construction will begin in May. A project update will be mailed out once the schedule is confirmed.

Questions/Comments

For more information, please visit the project web page:

www.Burlington.ca/WicklowsBelfast

To receive email updates about this project, please subscribe the project web page.

Jeff Thompson, Senior Project Manager
Engineering Services
City of Burlington
905-335-7600 Ext. 7669
Jeff.thompson@burlington.ca

