

NOTE: ALL AREA DRAINS TO BE CONNECTED TO THE STORM SEWER SYSTEM.

LEGAL DESCRIPTION
 PLAN OF SURVEY AND TOPOGRAPHIC PLAN OF PART OF LOT 6 CONCESSION 1 (GEOGRAPHIC TOWNSHIP OF EAST FLAMBOROUGH) CITY OF BURLINGTON REGIONAL MUNICIPALITY OF HALTON

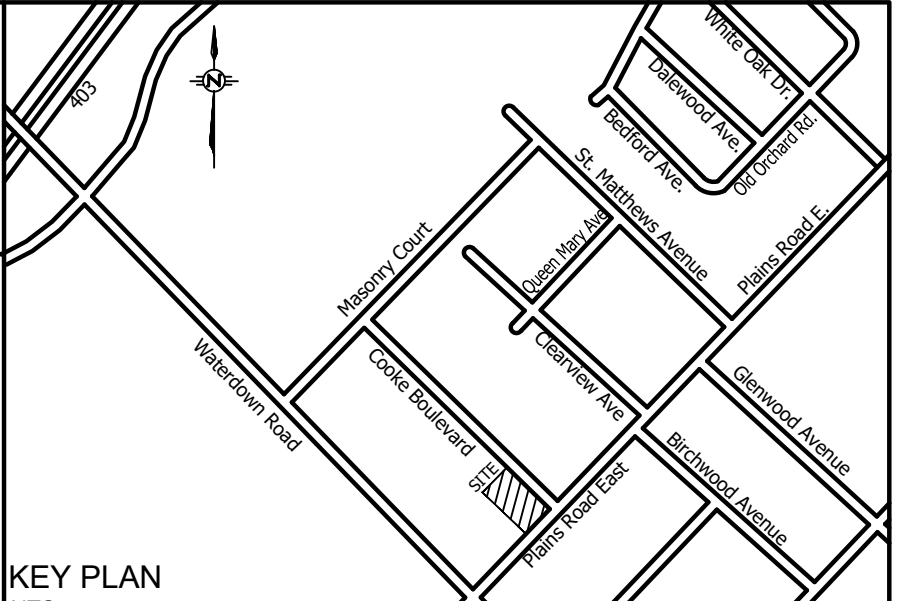

DRAWING RECORD

DIGITAL FILE No.	BASE PLAN DRAWN BY	DATE

REFERENCE FILE No.	INITIAL DESIGN DRAWN BY	DATE

REVISIONS

No.	REMARKS	DATE	AUTH.
1.	ISSUED FOR FIRST SUBMISSION	APR. 08/16	M.I.
2.	ISSUED FOR SECOND SUBMISSION	DEC. 15/16	M.I.

BEFORE ANY DIGGING
 BELL TELEPHONE - CONSUMERS GAS - ONTARIO HYDRO T.V. CABLE - TRAFFIC LIGHT CABLE MUST BE CONTACTED FOR EXACT LOCATION OF THEIR UTILITIES

FIELD INFORMATION

TOTAL STA.	
FIELD BOOKS	
TOPO. BOOKS	
ORDER NO.	ROAD STORM SANITARY
CONTRACT NO.	

NOTES

- LEGEND**
- DENOTES SANITARY MANHOLE
 - DENOTES STORM MANHOLE
 - DENOTES CATCHBASIN
 - AD □ DENOTES AREA DRAIN
 - AD+ □ DENOTES AREA DRAIN DESIGN BY MECH. ENG.
 - DENOTES DOUBLE CATCHBASIN
 - DENOTES HYDRANT
 - DENOTES VALVE AND BOX
 - DENOTES WATER METER AND BACKFLOW PREVENTER
 - DENOTES DETECTOR ASSEMBLY
 - DENOTES PROPERTY BOUNDARY
 - DENOTES UNDERGROUND PARKING BELOW
 - DENOTES BUILDING ABOVE
 - W --- DENOTES EXISTING WATER MAIN
 - GM --- DENOTES EXISTING GAS MAIN
 - B --- DENOTES EXISTING BELL CABLE
 - STM --- DENOTES EXISTING STORM CONNECTION
 - SAN --- DENOTES EXISTING SANITARY CONNECTION
 - TL --- DENOTES EXISTING TRAFFIC LIGHT
 - E --- DENOTES OVERHEAD ELECTRIC WIRE
 - DENOTES UNDERGROUND ELECTRIC WIRE

BENCH MARK AND LAYOUT INFORMATION
 ELEVATIONS AREA GEODETIC AND ARE REFERRED TO CITY OF BURLINGTON BENCHMARK NUMBER 298 HAVING AN ELEVATION OF 97.915 METERS. ELEVATIONS ARE REFERENCED TO THE CANADIAN GEODETIC VERTICAL DATUM OF 1928, 1978 ADJUSTMENT (CGVD-1228:1978). BEARINGS ARE UTM GRID, DERIVED FROM SPECIFIED CONTROL POINTS 04219900017 AND 04219900097, UTM ZONE 17, NAD83 (ORIGINAL)

SCHAEFFERS CONSULTING ENGINEERS
 6 Rosrose Drive, Concord, Ontario L4K 4K3
 Tel: (905) 738-6100
 Fax: (905) 738-6875
 E-mail: design@schaeffers.com



35 PLAINS ROAD RESIDENTIAL CONDOMINIUM DEVELOPMENT CITY OF BURLINGTON
SITE SERVICING PLAN

SCALE	1:200
PROJECT	2015 - 4362 DWG No. SS-01

REGISTERED PROFESSIONAL ENGINEER
 H. O. TOZCU
 P.E.C.E. 2010
 PROVINCE OF ONTARIO

DESIGN	DESIGN
DIVISION	RD SAN STM WM SPA No.:
DESIGN	
CHECK	DATE FEBRUARY, 2016

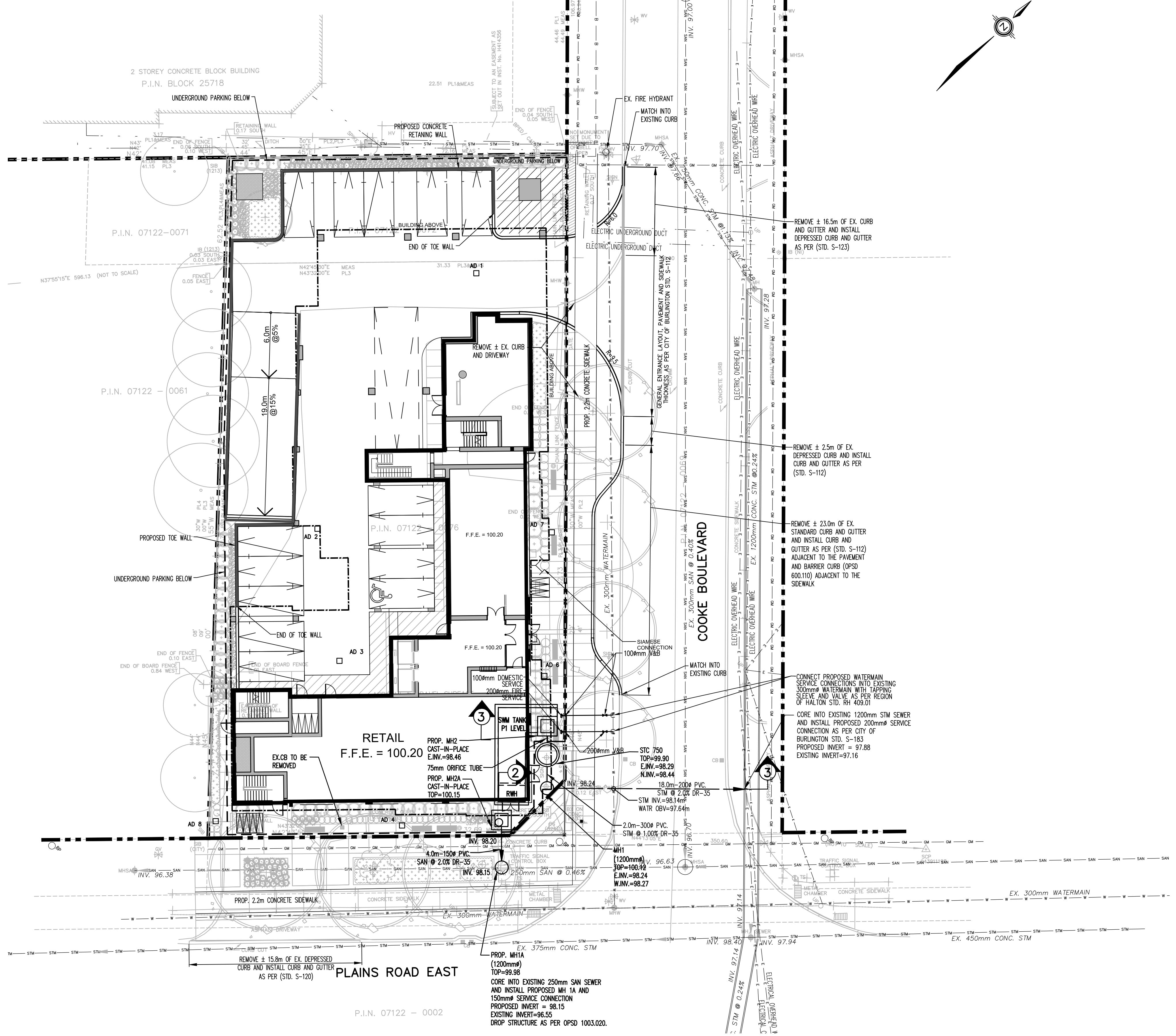

NOTE:
 FOR CROSS-SECTIONS REFER TO DRAWING SEC-01

SPECIAL NOTES:

- 1) THE LOCATION OF ALL UNDERGROUND UTILITIES AND STRUCTURES IS NOT NECESSARILY SHOWN ON CONTRACT DRAWINGS, AND WHERE SHOWN THE ACCURACY OF THE LOCATION AND ELEVATION OF SUCH UTILITIES AND STRUCTURES IS NOT GUARANTEED. PRIOR TO COMMENCING THE CONSTRUCTION, THE CONTRACTOR SHALL VERIFY EXACT LOCATION AND ELEVATION OF SUCH UTILITIES AND STRUCTURES AND SHALL ASSUME ALL LIABILITIES OF DAMAGE.
- 2) ANY CONFLICTS WITH EXISTING SERVICES AND/OR UTILITIES SHALL BE REPORTED TO THE ENGINEER FOR REVIEW AND ADVICE PRIOR TO COMMENCE THE CONSTRUCTION.
- 3) INFORMATION REGARDING ANY EXISTING SERVICES AND/OR UTILITIES SHOWN ON THIS SECTION ARE FURNISHED AS THE BEST AVAILABLE INFORMATION. THE CONTRACTOR SHALL INTERPRET THIS INFORMATION AS HE SEES FIT WITH THE UNDERSTANDING THAT THE OWNER, ENGINEER AND CITY DISCLAIM ALL RESPONSIBILITY FOR ITS ACCURACY AND/OR SUFFICIENCY.
- 4) THE CONTRACTOR SHALL PROVIDE DETAILS TO SUPPORT THE EX. SERVICES AND/OR UTILITIES FOR ENGINEER'S APPROVAL PRIOR TO START THE CONSTRUCTION.