

**GENERAL PLANTING NOTES**

- Minimum sizes for plant material are minimum only to main body of plant.
- Sod all areas as shown with No. 1 cultivated turfgrass:  
50% Touchdown Kentucky Blue  
50% Approved Kentucky Blue Grass Cultivars  
Lay sod as specified on minimum 150mm of topsoil.
- Mulch on all planting: Canada Red Shredded bark, OR Equal. Mulch at depths as per detail.
- Planting Soil Mixture:  
6 parts topsoil (friable, fertile natural loam)  
2 parts sand  
1 part mushroom compost  
1 part finely shredded sphagnum peat moss  
Bone meal 0.58 kg/ cubic metre of planting soil mixture.
- Fertilizer: Shrubs- Two 21 gram agriform tablets or approved substitute for each shrub in bed. Trees- Two 21 gram agriform tablets or approved substitute for each 25mm caliper of tree.
- The warranty period shall be two years from the date of performance acceptance of the work. All plant material which is dead or not in satisfactory growing condition shall be replaced to the satisfaction of the City and be under an additional two year period.

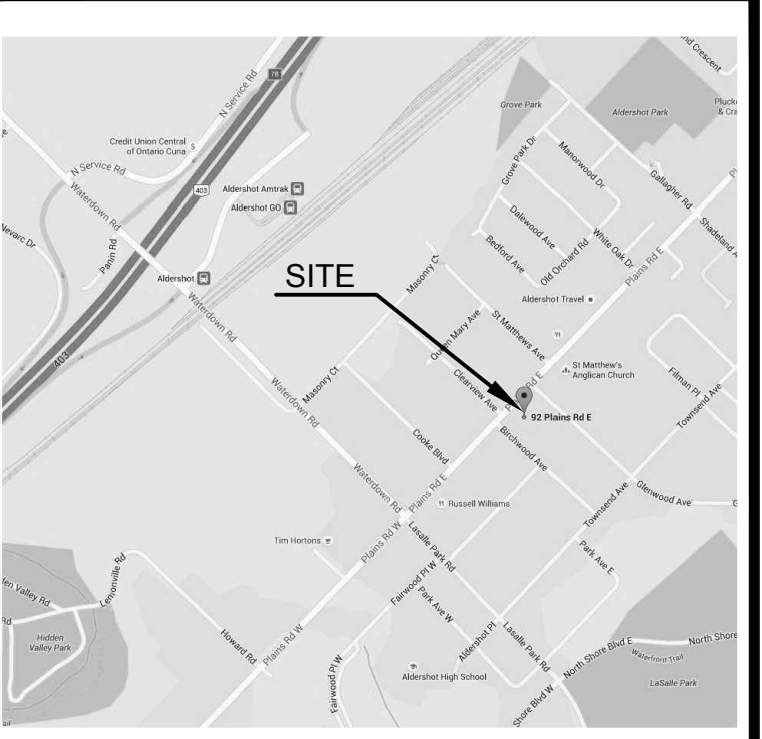

**KEY-PLAN**

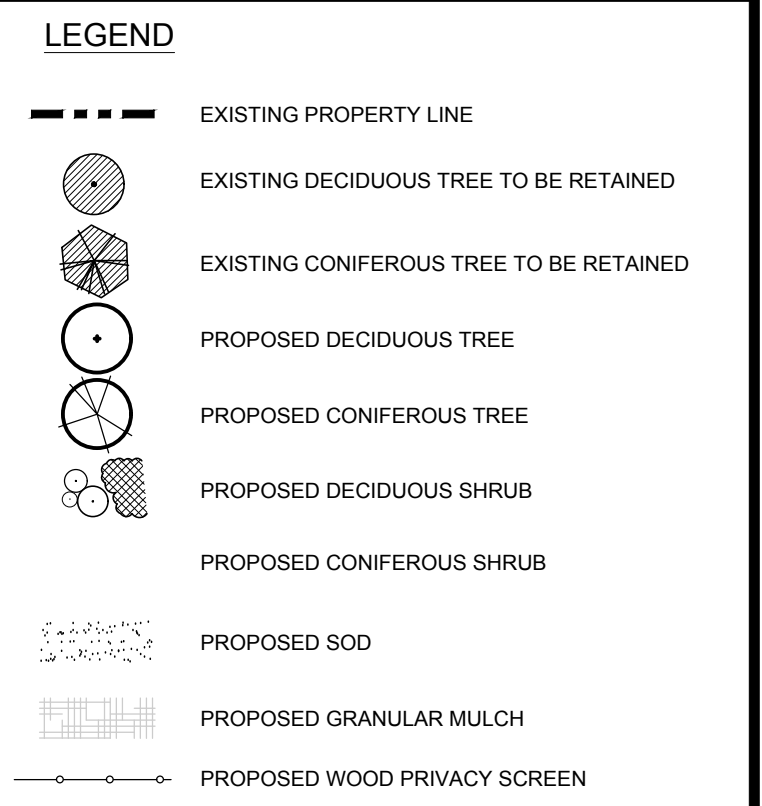

**SOURCE OF BASE INFORMATION:**  
 Provided by:  
 MHBC Planning, Urban Design & Landscape Architecture, dated January 22, 2016.  
 File: "92Plain-SPA Jan18 2016.dwg."  
 Field work completed by:  
 North-South Environmental Inc. Campbellville, Ontario  
 September 24, 2015. (905) 854 1112

**PLOT DATE:** October 05, 2017

| No. | DATE     | DESCRIPTION                   | BY |
|-----|----------|-------------------------------|----|
| 1   | 10/05/17 | ISSUED FOR OPA & ZBA          | AZ |
| 1   | 02/0516  | ISSUED FOR SITE PLAN APPROVAL | SP |

**REVISIONS**

**OVERALL PLANT LIST - TREES**

| QUANTITY               | BOTANICAL NAME                             | COMMON NAME               | SIZE  | CONDITION | REMARK               |
|------------------------|--|---------------------------|-------|-----------|----------------------|
| <b>Deciduous Trees</b> |  |                           |       |           |                      |
| 6                      | <i>Acer rubrum 'Autumn Spire'</i>          | Autumn Spire Maple        | 70mm  | W.B.      | Symmetrical, Uniform |
| 9                      | <i>Amelanchier canadensis</i> (multi-stem) | Serviceberry (multi-stem) | 200cm | W.B.      | Multi-stemmed Form   |
| 4                      | <i>Tilia cordata</i>                       | Littleleaf Linden         | 70mm  | W.B.      | Symmetrical, Uniform |

**OVERALL PLANT LIST - SHRUBS**

| QUANTITY   | BOTANICAL NAME                             | COMMON NAME          | SIZE | CONDITION | REMARK              |
|--|--|----------------------|------|-----------|---------------------|
| <b>Coniferous and Broadleaf Evergreen Shrubs</b> |  |                      |      |           |                     |
| 17   | <i>Buxus x sempervirens 'Green Velvet'</i> | Green Velvet Boxwood | 40cm | 3 gal.    | 800mm o.c. spacing  |
| 5  | <i>Taxus x media 'Densiflora'</i>          | Dense Yew            | 40cm | 3 gal.    | 1500mm o.c. spacing |
| 5  | <i>Taxus x media 'Hicksii'</i>             | Hick's Yew           | 60cm | 7 gal.    | 1500mm o.c. spacing |

**Perennials and Grasses**

|    |   |                       |  |        |            |
|----|---|-----------------------|--|--------|------------|
| 10 | <i>Calamagrostis acutifolia 'Karl Foerster'</i> | Feather Reed Grass    |  | 1 gal. | 800mm o.c. |
| 36 | <i>Heuchera x 'Fire Chief'</i>                  | Fire Chief Coral Bell |  | 1 gal. | 300mm o.c. |
| 11 | <i>Hosta 'Remember Me'</i>                      | Remember Me Hosta     |  | 1 gal. | 600mm o.c. |
| 9  | <i>Hosta 'Stained Glass'</i>                    | Stained Glass Hosta   |  | 1 gal. | 900mm o.c. |
| 48 | <i>Liriope muscari 'Variegata'</i>              | Variegated Lily Turf  |  | 1 gal. | 300mm o.c. |

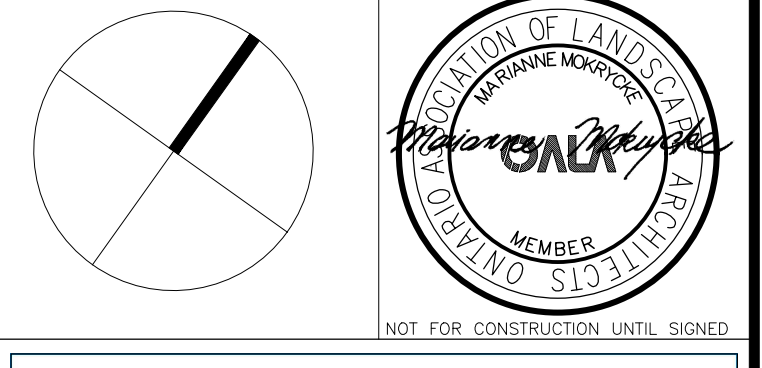

**O'Connor Mokrycke CONSULTANTS**  
*Innovative, outside thinking.*  
 3310 South Service Road, Suite 205, Burlington, ON L7N 3M6  
 T: 905.681.7604 F: 905.681.2944 www.oconnor-consultants.com  
 LANDSCAPE ARCHITECTURE • ENVIRONMENTAL PLANNING • RESOURCE ANALYSIS

**MIXED USE DEVELOPMENT**  
 92 PLAINS ROAD EAST  
 BURLINGTON, ONTARIO

**PLANTING PLAN**

ISSUED FOR - OPA & ZBA  
 SCALE : 1:200 CHECKED : MM  
 DATE : Jan. 25, 16 DRAWING : L3  
 DRAWN : SP PROJECT : 1328

Issued for Site Plan Approval - October 5, 2017