

TOPOGRAPHIC SURVEY OF  
PART OF LOTS 38 & 39  
REGISTERED PLAN 109  
IN THE  
CITY OF BURLINGTON

SCALE 1 : 250  
0 10 20 METRES

ASHENHURST NOUWENS & ASSOCIATES INC.  
COPYRIGHT 2017 ©

**METRIC NOTE**  
DISTANCES SHOWN ON THIS PLAN ARE IN METRES AND  
CAN BE CONVERTED TO FEET BY DIVIDING BY 0.3048.

**BEARING NOTE**  
BEARINGS ARE GRID AND ARE REFERRED TO THE NORTHWESTERLY LIMIT OF  
BELLVIEW CRESCENT, AS SHOWN ON P.1, HAVING A BEARING OF N41°46'05"E

**BENCHMARK NOTE**  
CITY OF BURLINGTON BENCHMARK No. 314; HORIZONTAL CONTROL MONUMENT  
No. 043820124  
BRASS CAP IN THE TOP OF CURB AT THE NORTHWESTERLY END OF PARAPLEIC  
RAMP LOCATED AT THE NORTHEAST INTERSECTION OF MAPLE AVENUE AND ELGIN  
STREET, HAVING AN ELEVATION OF 84.163

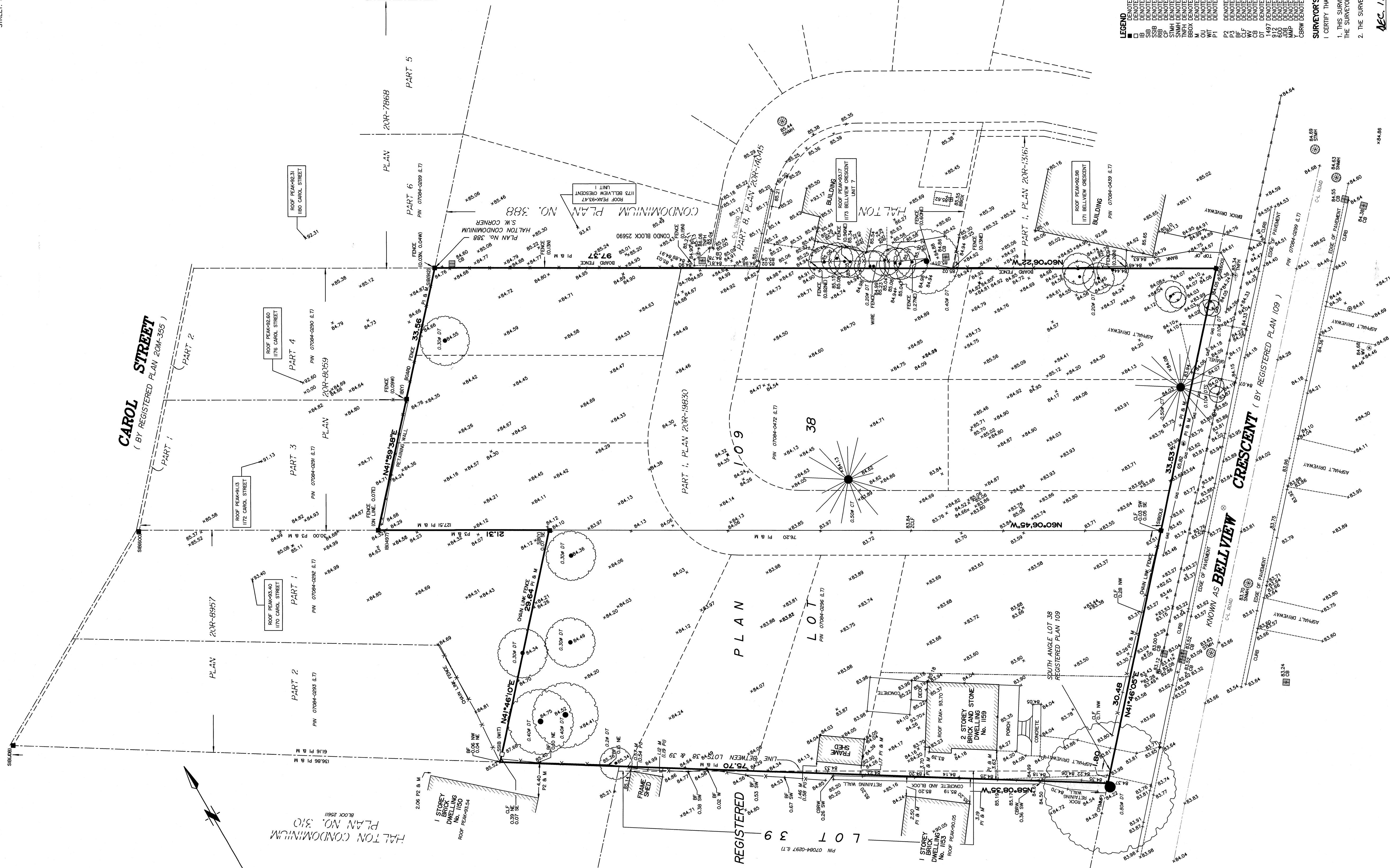

- LEGEND**
- DENOTES FOUND
  - DENOTES PLANTED
  - DENOTES STANDARD IRON BAR
  - DENOTES SPIRE STANDARD IRON BAR
  - DENOTES CONCRETE PIP
  - DENOTES SANITARY MANHOLE
  - DENOTES TOP CUT OF FIRE HYDRANT
  - DENOTES MEASURED
  - DENOTES ORIGIN UNKNOWN
  - DENOTES PLAN OF SURVEY BY MACKAY, MACKAY & PETERS, O.L.S.
  - DENOTES HALTON CONDOMINIUM PLAN No. 310
  - DENOTES CHAIN LINK FENCE
  - DENOTES CATCH BASIN
  - DENOTES DECIDUOUS TREE
  - DENOTES CONIFEROUS TREE
  - DENOTES SUNKEN MANHOLE
  - DENOTES MASONRY WALL
  - DENOTES MASONRY WALL
  - DENOTES CONCRETE BLOCK RETAINING WALL

**SURVEYOR'S CERTIFICATE**

I CERTIFY THAT:

1. THIS SURVEY AND PLAN ARE CORRECT AND IN ACCORDANCE WITH THE SURVEYS ACT, THE SURVEYORS ACT AND THE LAND TITLES ACT AND THE REGULATIONS MADE UNDER THEM.
2. THE SURVEY WAS COMPLETED ON THE 24th DAY OF OCTOBER, 2017.

Dec 12 2017  
DATE  
HARRY KANTAKOS  
ONTARIO LAND SURVEYOR

**ASHENHURST NOUWENS & ASSOCIATES INC.**  
PROFESSIONAL ENGINEERS & ONTARIO LAND SURVEYORS  
225 KING WILLIAM STREET, SUITE 204, HAMILTON, ONTARIO L8R 1B1  
TELEPHONE: (905) 529-6316  
FAX: (905) 529-6651  
e-mail: enl@ashenurstnouwens.com

SINCE 1956  
DRAWN BY: A.K.M. CALC'D BY: P.R.K. FILE NO.: 14030 TOPO