

- GENERAL NOTES:
- LEGAL DESCRIPTION OF PROPERTY: LOT 5, BLOCK "P", COMPLETED PLAN 92 CITY OF BURLINGTON REGIONAL MUNICIPALITY OF HALTON
 - ARCHITECTURAL INFORMATION PROVIDED BY: TURNER FLEISCHER ARCHITECTS
 - SURVEY INFORMATION PROVIDED BY: A.T. McLAREN LIMITED
 - ARBORIST REPORT PROVIDED BY: FERRIS + ASSOCIATES
 - ALL LANDSCAPE FURNITURE SHOWN IS FOR DESIGN CONCEPT ONLY
 - PROPOSED LIGHT LOCATION ON SITE SUBJECT TO PHOTOMETRIC STUDY
 - ALL EXISTING MUNICIPAL SIGNAGE TO BE REINSTATED
 - TREE LOCATIONS ON PUBLIC PROPERTY SUBJECT TO REVIEW AND APPROVAL BY UNDERGROUND UTILITY COMPANIES.
 - ROOT DEFLECTOR TO BE USED WHERE ROOT BALL OF TREES ON PUBLIC PROPERTY ARE WITHIN 1.2m OF UNDERGROUND UTILITIES.

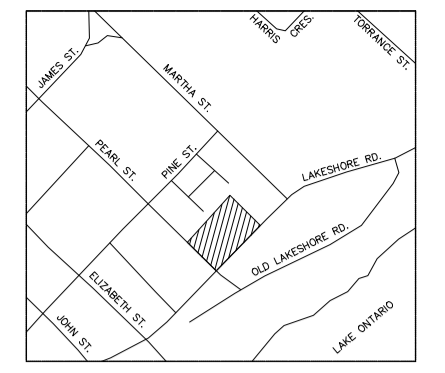

- KEY PLAN n.t.s.
- NOTES
1. Do not scale the drawings.
 2. The contractor shall check and verify all dimensions and conditions on the project and immediately report any discrepancies to the consultant before proceeding with the work.
 3. The contractor is to be aware of all existing and proposed services and utilities. The contractor shall have all underground services and utility lines staked by each agency having jurisdiction prior to commencing work.

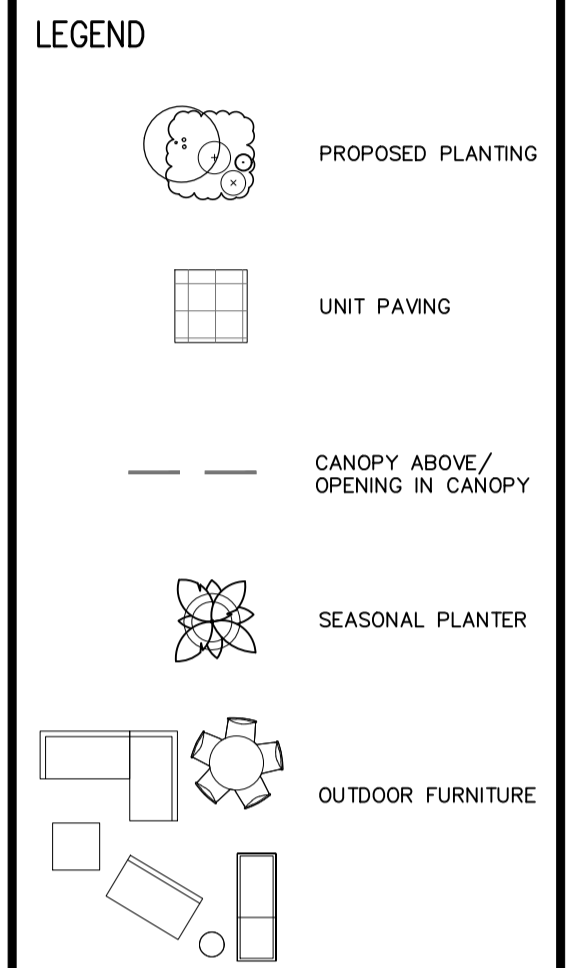

1 SPL.3 2529 AMENITY MECH PH LANDSCAPE PLAN

1:100

1	2019-JUNE 7	Site Plan Application
No. Rev.	Date	Issued
This drawing is to be used for the following purpose:		Not to be used for construction unless signed by the landscape architect.

Project: 2069 Lakeshore Road

Location: Burlington, Ontario

Prepared for: Carriage Gate Homes

Project Architects: Turner Fleischer Architects

Ferris + Associates Inc.
 Landscape Architecture and Urban Design
 11 Church Street
 Suite 302
 Toronto, Ontario
 M5E 1Y1
 Telephone: 416 366 6800



Drawing Title: 2529 AMENITY MECH PH LANDSCAPE PLAN

Date: AUGUST 25, 2017
 Scale: AS SHOWN
 Drawn: PLR
 Checked: JDF
 Project No: 2529
 Drawing No: SPL3