

TOPOGRAPHIC SURVEY
 OF PART OF
BLOCK "D"
 REGISTERED PLAN M-59
 AND PART OF
LOT 68
 REGISTERED PLAN 99
 BRANT'S BLOCK
 IN THE
CITY OF BURLINGTON
 REGIONAL MUNICIPALITY OF
HALTON
 SCALE 1:200 METRIC
 S.D. McLAREN, O.L.S. - 2020

GRAHAM'S LANE
 BOUND BY BY-LAW 478 (CITY OF BURLINGTON BY-LAW 1263)

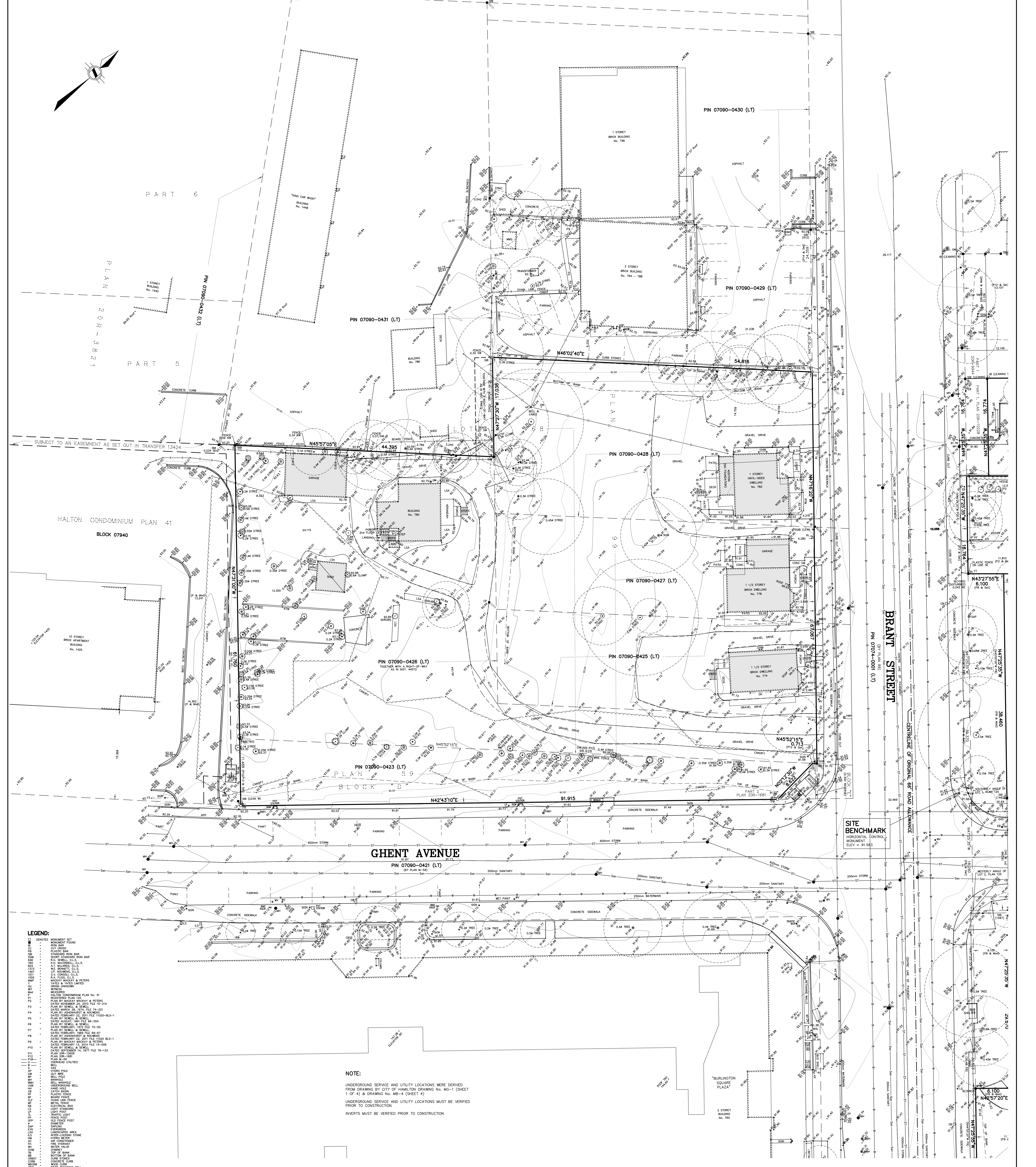
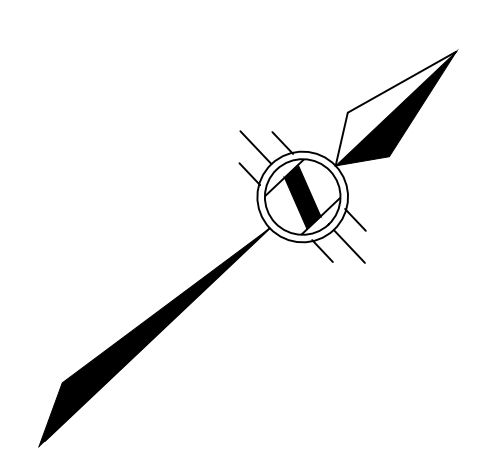

LEGEND:

1	DENOTES MONUMENT SET
2	CONCRETE FOUNDATION
3	CAST IRON
4	CAST IRON
5	CAST IRON
6	CAST IRON
7	CAST IRON
8	CAST IRON
9	CAST IRON
10	CAST IRON
11	CAST IRON
12	CAST IRON
13	CAST IRON
14	CAST IRON
15	CAST IRON
16	CAST IRON
17	CAST IRON
18	CAST IRON
19	CAST IRON
20	CAST IRON
21	CAST IRON
22	CAST IRON
23	CAST IRON
24	CAST IRON
25	CAST IRON
26	CAST IRON
27	CAST IRON
28	CAST IRON
29	CAST IRON
30	CAST IRON
31	CAST IRON
32	CAST IRON
33	CAST IRON
34	CAST IRON
35	CAST IRON
36	CAST IRON
37	CAST IRON
38	CAST IRON
39	CAST IRON
40	CAST IRON
41	CAST IRON
42	CAST IRON
43	CAST IRON
44	CAST IRON
45	CAST IRON
46	CAST IRON
47	CAST IRON
48	CAST IRON
49	CAST IRON
50	CAST IRON
51	CAST IRON
52	CAST IRON
53	CAST IRON
54	CAST IRON
55	CAST IRON
56	CAST IRON
57	CAST IRON
58	CAST IRON
59	CAST IRON
60	CAST IRON
61	CAST IRON
62	CAST IRON
63	CAST IRON
64	CAST IRON
65	CAST IRON
66	CAST IRON
67	CAST IRON
68	CAST IRON
69	CAST IRON
70	CAST IRON
71	CAST IRON
72	CAST IRON
73	CAST IRON
74	CAST IRON
75	CAST IRON
76	CAST IRON
77	CAST IRON
78	CAST IRON
79	CAST IRON
80	CAST IRON
81	CAST IRON
82	CAST IRON
83	CAST IRON
84	CAST IRON
85	CAST IRON
86	CAST IRON
87	CAST IRON
88	CAST IRON
89	CAST IRON
90	CAST IRON
91	CAST IRON
92	CAST IRON
93	CAST IRON
94	CAST IRON
95	CAST IRON
96	CAST IRON
97	CAST IRON
98	CAST IRON
99	CAST IRON
100	CAST IRON
101	CAST IRON
102	CAST IRON
103	CAST IRON
104	CAST IRON
105	CAST IRON
106	CAST IRON
107	CAST IRON
108	CAST IRON
109	CAST IRON
110	CAST IRON
111	CAST IRON
112	CAST IRON
113	CAST IRON
114	CAST IRON
115	CAST IRON
116	CAST IRON
117	CAST IRON
118	CAST IRON
119	CAST IRON
120	CAST IRON
121	CAST IRON
122	CAST IRON
123	CAST IRON
124	CAST IRON
125	CAST IRON
126	CAST IRON
127	CAST IRON
128	CAST IRON
129	CAST IRON
130	CAST IRON
131	CAST IRON
132	CAST IRON
133	CAST IRON
134	CAST IRON
135	CAST IRON
136	CAST IRON
137	CAST IRON
138	CAST IRON
139	CAST IRON
140	CAST IRON
141	CAST IRON
142	CAST IRON
143	CAST IRON
144	CAST IRON
145	CAST IRON
146	CAST IRON
147	CAST IRON
148	CAST IRON
149	CAST IRON
150	CAST IRON
151	CAST IRON
152	CAST IRON
153	CAST IRON
154	CAST IRON
155	CAST IRON
156	CAST IRON
157	CAST IRON
158	CAST IRON
159	CAST IRON
160	CAST IRON
161	CAST IRON
162	CAST IRON
163	CAST IRON
164	CAST IRON
165	CAST IRON
166	CAST IRON
167	CAST IRON
168	CAST IRON
169	CAST IRON
170	CAST IRON
171	CAST IRON
172	CAST IRON
173	CAST IRON
174	CAST IRON
175	CAST IRON
176	CAST IRON
177	CAST IRON
178	CAST IRON
179	CAST IRON
180	CAST IRON
181	CAST IRON
182	CAST IRON
183	CAST IRON
184	CAST IRON
185	CAST IRON
186	CAST IRON
187	CAST IRON
188	CAST IRON
189	CAST IRON
190	CAST IRON
191	CAST IRON
192	CAST IRON
193	CAST IRON
194	CAST IRON
195	CAST IRON
196	CAST IRON
197	CAST IRON
198	CAST IRON
199	CAST IRON
200	CAST IRON

NOTE:
 UNDERGROUND SERVICE AND UTILITY LOCATIONS WERE DERIVED FROM DRAWING BY CITY OF HALTON DRAWING NO. MG-1 (SHEET 1 OF 4) & DRAWING NO. MB-4 (SHEET 4).
 UNDERGROUND SERVICE AND UTILITY LOCATIONS MUST BE VERIFIED PRIOR TO CONSTRUCTION.
 INVERTS MUST BE VERIFIED PRIOR TO CONSTRUCTION.

BENCHMARK:
 No. 301
 Benchmark set on City plate
 southwest corner, south side of
 Central Public School facing Baldwin
 Street, Elevation 90.583m
 ELEVATION: 90.583 metre

METRIC NOTE
 DISTANCES SHOWN ON THIS PLAN ARE IN METRES AND CAN BE CONVERTED TO FEET BY DIVIDING BY 0.3048

BEARING NOTE:
 BEARINGS ARE GRID AND ARE REFERRED TO UTM ZONE 17, NAD83 (CSRS) (1997.0).
 DISTANCES ARE GRID AND CAN BE CONVERTED TO GRID DISTANCES BY MULTIPLYING BY THE COMBINED SCALE FACTOR OF 0.99970844.

SURVEYOR'S CERTIFICATE:
 I, S.D. McLAREN, O.L.S., DO HEREBY CERTIFY THAT THE SURVEY WAS CONDUCTED AND THE SURVEY DATA WAS CHECKED AND IS ACCORDANCE WITH THE SURVEY ACT AND THE REGULATIONS MADE THEREUNDER.
 THE SURVEY WAS COMPLETED ON THE 16th DAY OF JULY, 2020.
 DATE: JULY 23, 2020
 S.D. McLAREN, O.L.S.

2	ADDITIONAL TOPO ON GHENT JUNE 23, 2020	SB	
1	ADDITIONAL TOPO	SEPT 16, 2020	KM
No.	DESCRIPTION	DATE	BY
REVISIONS			
1	A.T. McLaren Limited		
69 JOHN STREET SOUTH, SUITE 230			
BURLINGTON, ONTARIO, CANADA N7S 1W5			
PHONE: (905) 277-8559 FAX: (905) 567-0002			
WWW.MCLAREN.COM			
S.D. McLAREN, O.L.S.			