

**GEODETIC BM** ELEV. = 116.364m  
 BENCHMARK NO. 372, LOCATED IN THE TOP OF A CONCRETE BOX CULVERT ON THE SOUTH SIDE OF SOUTH SERVICE ROAD MONUMENT IS LOCATED 1.46m FROM THE WEST SIDE OF THE CULVERT AND 0.94m FROM THE SOUTH END.

**SITE BENCHMARK** ELEV. = m

**NOTE TO CONTRACTOR :**  
 DO NOT SCALE DRAWINGS.  
 CONTRACTORS MUST CHECK AND VERIFY ALL DIMENSIONS AND REPORT ANY DISCREPANCIES TO THE ENGINEER BEFORE PROCEEDING WITH THE WORK.  
 ALL DRAWINGS REMAIN THE PROPERTY OF THE ENGINEER AND SHALL NOT BE REPRODUCED OR REUSED WITHOUT THE ENGINEER'S WRITTEN PERMISSION.  
 THE OWNER/ARCHITECT/CONTRACTOR IS ADVISED THAT M.T.E. CONSULTANTS INC. CANNOT CERTIFY ANY COMPONENT OF THE SITE WORKS NOT INSPECTED DURING CONSTRUCTION. IT IS THE RESPONSIBILITY OF THE GENERAL CONTRACTOR TO NOTIFY M.T.E. CONSULTANTS INC. PRIOR TO COMMENCEMENT OF CONSTRUCTION TO ARRANGE FOR INSPECTION.

- NOTE:**
1. PROPERTY-LINE IS APPROXIMATE ONLY.
  2. EXISTING TOPOGRAPHICAL INFORMATION PROVIDED BY MTE DATED OCTOBER 7, 2019
  3. ALL ON-SITE UNDERGROUND INFRASTRUCTURE TAKEN FROM UTILITY LOCATES COMPLETED BY BADGER DAYLIGHTING ON DECEMBER 24, 2019 AND FRONTIER LOCATES ON JANUARY 06, 2020.

No.	REVISION	DATE	BY
1.	ISSUED FOR APPROVAL	MEW 2020-02-04	
2.			
3.			
4.			
5.			
6.			
7.			
8.			



905-639-2552

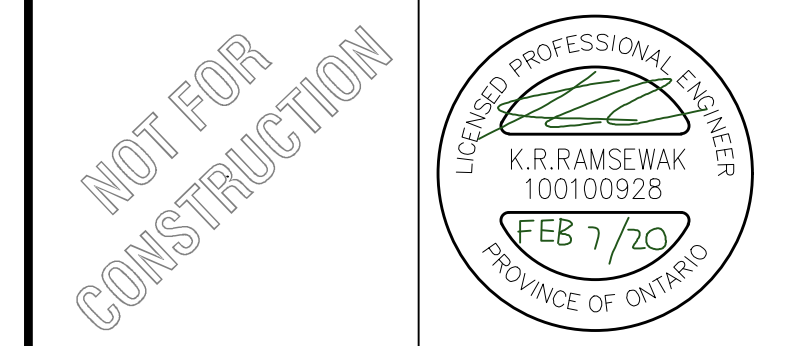

**CLIENT**  
 GIAMPAOLO INVESTMENTS LTD.  
 850 INTERMODAL DRIVE BRAMPTON

**PROJECT**  
 ZELCO DRIVE  
 NEW MOBILE UNIT  
 961 & 970 ZELCO DRIVE BURLINGTON

**DRAWING**  
**FIRE ACCESS ROUTE PLAN**

Project Manager	K.RAMSEWAK	Project No.	46616-100
Design By	EXK	Checked By	KRR
Drawn By	MEW	Checked By	KRR
Surveyed By	MTE	Drawing No.	
Date	Jan.22/20	<b>A1.0</b>	
Scale	1:400		

Sheet 1 of 1

**LEGEND OF EXISTING FEATURES**

- SITE BOUNDARY
- EXISTING CONTOURS
- EXISTING CURB
- EXISTING BUILDING
- EXISTING FENCE
- EXISTING RETAINING WALL
- EXISTING EMBANKMENT (SLOPE AS NOTED)
- EXISTING DIRECTION OF DRAINAGE
- EXISTING OVERLAND FLOW ROUTE (MAJOR STORM)
- EXISTING BOLLARD
- EXISTING MAN DOOR
- EXISTING SANITARY SEWER
- EXISTING WATERMAIN
- EXISTING STORM SEWER

**LEGEND OF PROPOSED FEATURES**

- PROPOSED MOBILE DRAINAGE STATION